

# IDtoPC/TIM User Guide

# Table of Contents

## 1. [Installation](#)

## 2. [Operation](#)

### 2.1. [Data Transfer from Gen. 4](#)

### 2.2. [Settings](#)

### 2.3. [Search](#)

### 2.4. [Export](#)

### 2.5. [Delete](#)

### 2.6. [View](#)

### 2.7. [Help](#)

### 2.8. [Refresh](#)

# 1. Installation



[Back to Table of Contents](#)

## 1.1. Go the Cub TPMS website's Download section (<https://www.cubautoparts.com/download.php?id=3>)

The screenshot shows the website [cubautoparts.com/download.php?id=3](https://www.cubautoparts.com/download.php?id=3). The navigation bar includes links for TPMS Home, TPMS Introduction, TPMS Product Series, TPMS Information & News, **Download**, and Retrofit Product Service. The sidebar on the left has a 'Download' button and a list of links: Firmware Update, Multi-Programmer, Coverage List, **Software Download** (marked with a red box and the number 1), and User Manual. The main content area features a large image of a stack of papers and a 'Software Download' section with a table of available software:

Software Name	Release Date
Gen3_ID to PC Program V2.4	2015-10-05
Multi-Programmer PC Software with V100_36	2017-01-26
Auto_Update_V1.6 (81.6MB/exe)	2017-03-07
<b>Gen4_ID to PC Software Program</b>	<b>2020-08-25</b>

The 'Gen4\_ID to PC Software Program' entry is highlighted with a red box and the number 2. To the right of the main content, there are sections for 'TPMS Introduction', 'Universal PUR solution', and 'Tire-Insight RetroFit'.

1. Select Software Download.
2. Click on the file "Gen4\_ID to PC Software Program". Note: you will have to log in or register to be able to download.



Back to Table of Contents

## 1.2. Open the downloaded file, then double click on “TIM\_setup.msi”

Name	Date modified	Type	Size
 TIM_setup.msi	2020-05-19 3:05 PM	Windows Installer ...	12,149 KB



[Back to Table of Contents](#)

# 1.3. Follow the installation process

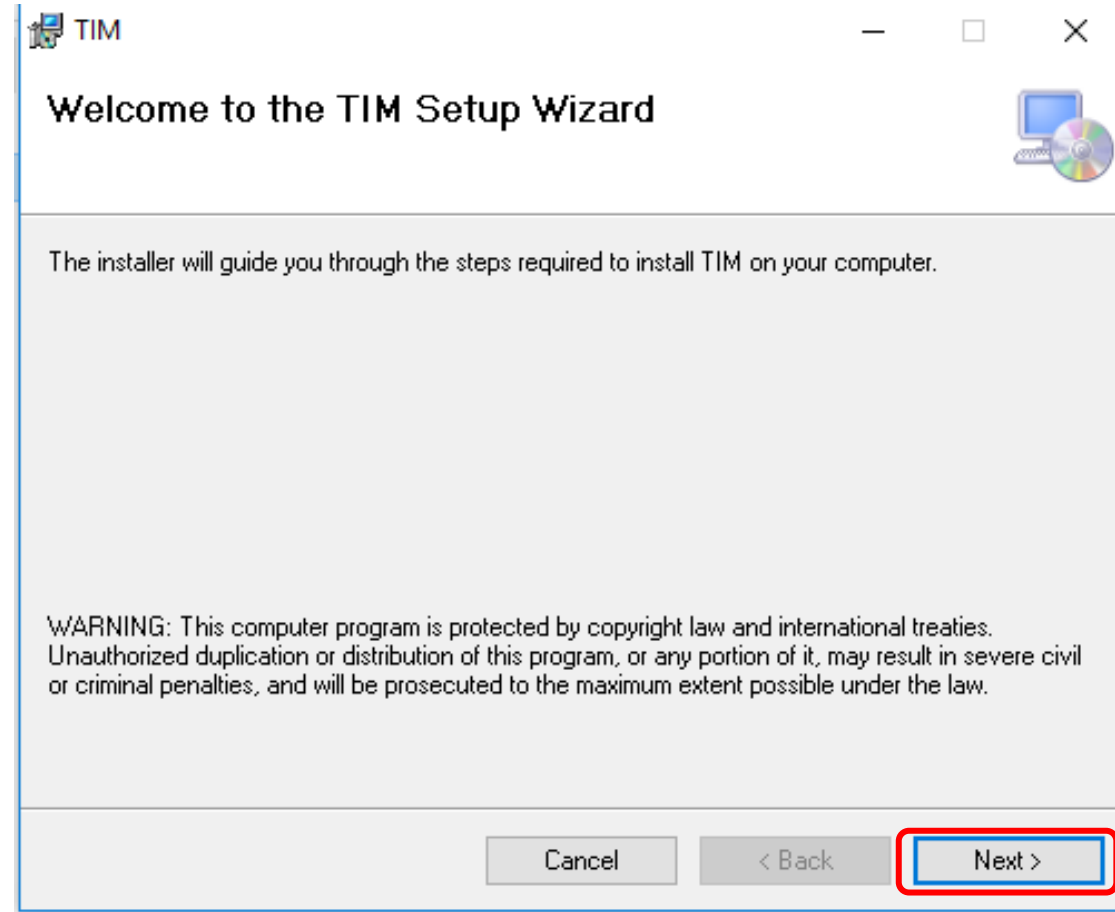

Click on Next



Back to Table of Contents

# 1.4. Select the installation location

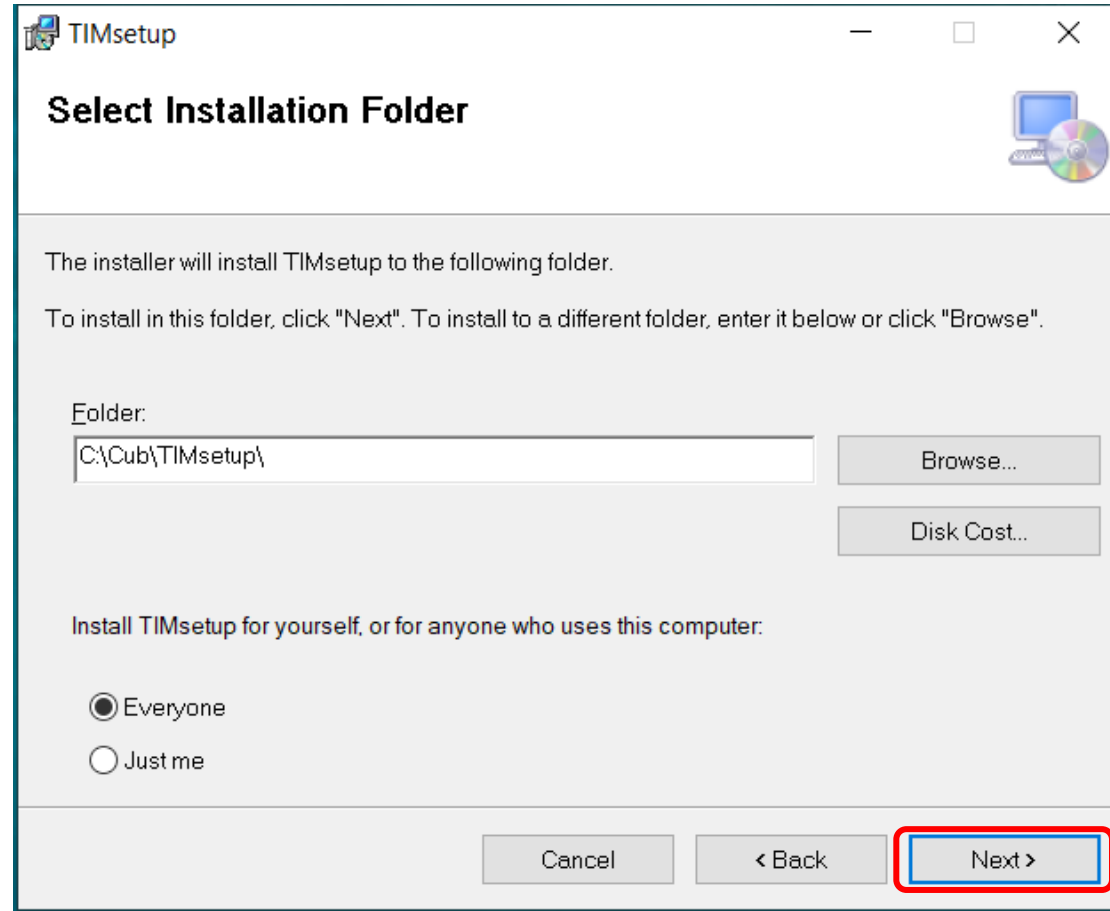

Default path:  
C:\Cub\TIMsetup



[Back to Table of Contents](#)

# 1.5. Complete the installation

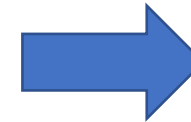
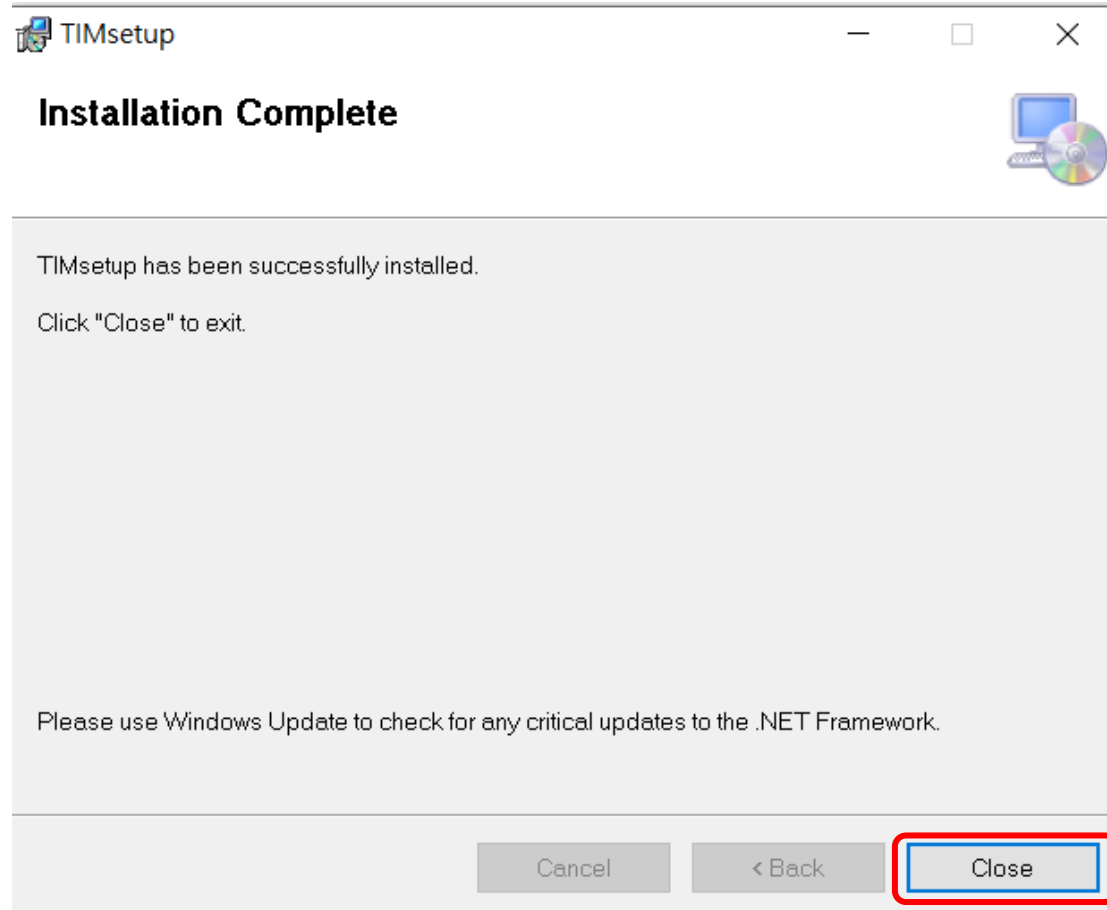

Click on Close. A shortcut will be added to the Desktop.



[Back to Table of Contents](#)



## 2. Operation



[Back to Table of Contents](#)

# 2.1 . Data Transfer from Gen. 4



[Back to Table of Contents](#)

## 2.1.1. Importing records from Gen. 4

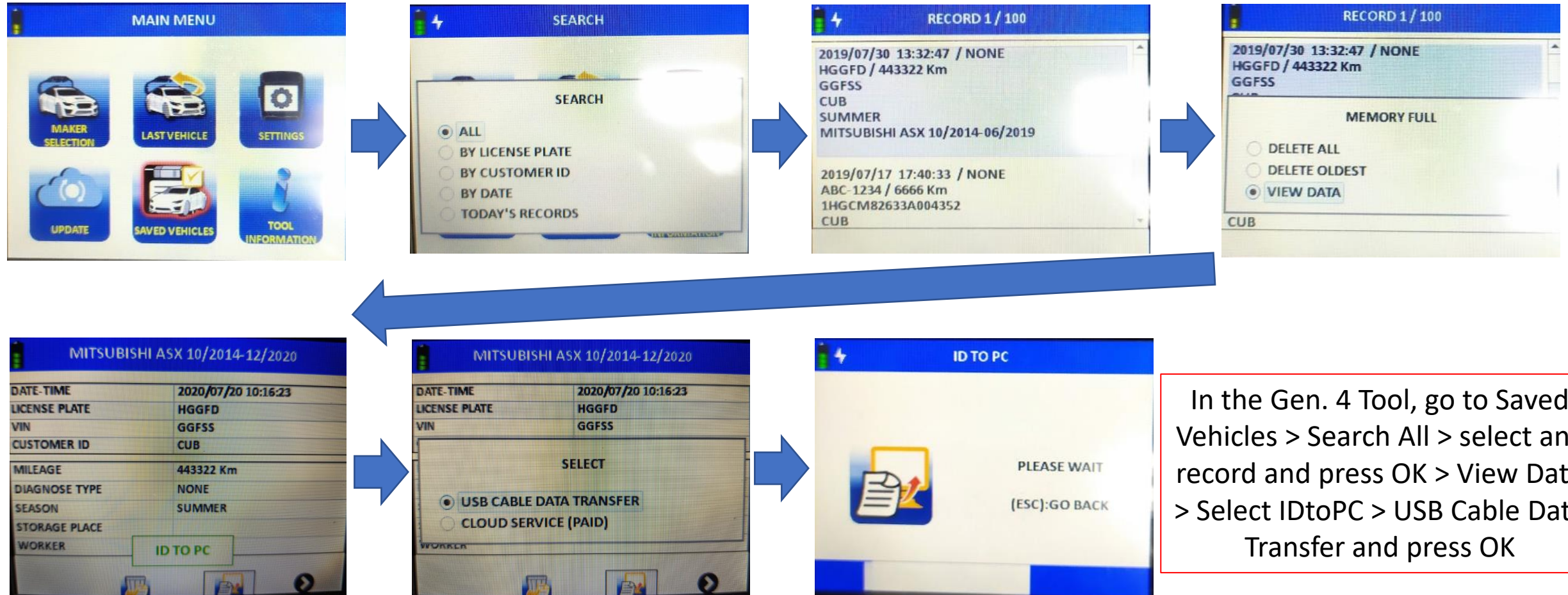

In the Gen. 4 Tool, go to Saved Vehicles > Search All > select any record and press OK > View Data > Select IDtoPC > USB Cable Data Transfer and press OK



Back to Table of Contents

## 2.1.2. Open the IDtoPC/TIM Software in your PC



[Back to Table of Contents](#)

## 2.1.3. Connect the Gen. 4 Tool

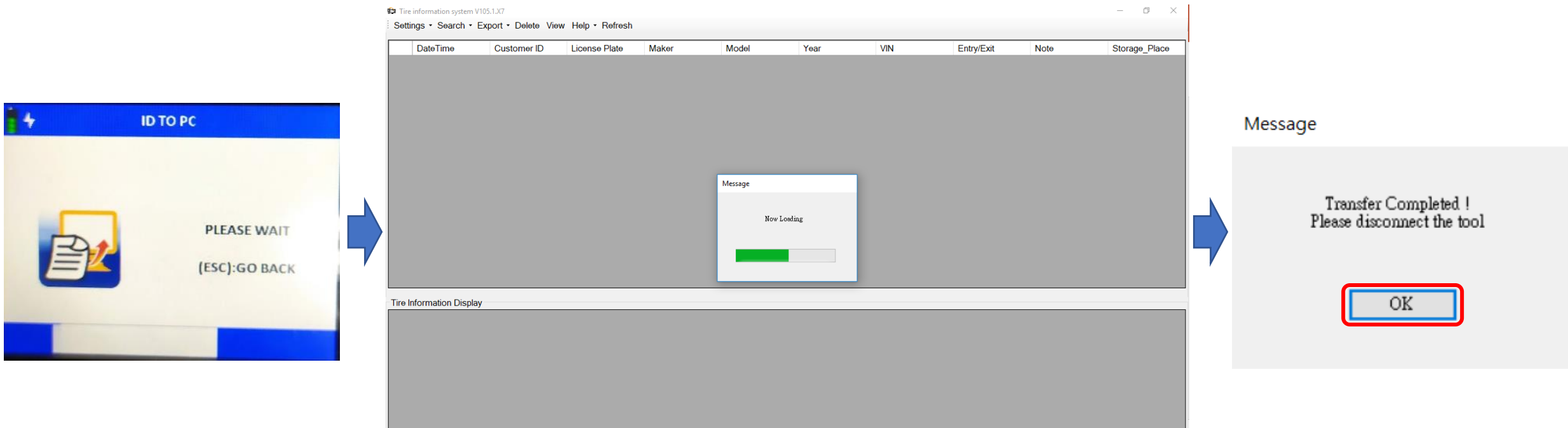

With the Tool on the “Please Wait” screen (see 2.1.1.), connect to the PC via the micro-USB cable and wait for the “Transfer Completed” message in the Software, then click on OK and disconnect the Tool.



[Back to Table of Contents](#)

## 2.1.4. All the saved records have been transferred from the Tool to the Software

The fields Note and Storage Place may be manually filled in in the Software.

Tire information system V105.1.X7

Settings Search Export Delete View Help Refresh

Date/Time	Customer ID	License Plate	Maker	Model	Year	VIN	Entry/Exit	Note	Storage_Place
2020/07/20 10:1...	CUB	HGGFD	MITSUBISHI	ASX	10/2014-12/2020	GGFSS	NONE		
2020/07/10 13:49:54	JG	433009L2D	MERCEDES-BENZ	A-CLASS	09/2012-04/2018	1234567890POIU...	ENTRY DIAGNO...		F4D3
2020/07/10 13:3...	JG	433009L0D	MASERATI	GRANTURISM...	08/2017-12/2019		EXIT DIAGNOSE		
2020/07/10 13:17:08		433005	LOTUS	ELISE	01/2008-05/2016		NONE		
2020/07/10 10:1...		433003D	LANCIA	VOYAGER	01/2011-12/2015		ENTRY DIAGN...		
2020/07/10 09:42:07		315009D	PORSCHE	BOXSTER	2017-2019		ENTRY DIAGNO...		
2020/07/10 09:1...		315003D	ASTON MARTIN	DB11	2017-2018		ENTRY DIAGN...		
2020/06/17 08:21:35	GER4	HY643D	MITSUBISHI	ECLIPSE CROSS ...	01/2018-06/2020	FR45TGHY67UIK...	NONE	LF has damage	G543
2020/06/16 15:4...	GER4	HY643D	MITSUBISHI	ECLIPSE CRO...	01/2018-06/2020	FR45TGHY67U...	ENTRY DIAGN...		G543
2020/06/16 14:27:13	JOCKE	5TY688I	IVECO	DAILY	02/2019-12/2020	TYUIOP09876543...	NONE		HH1
2020/06/16 14:2...	RTS	DN-RT 880	RENAULT	MEGANE IV	03/2016-06/2020	1234567890POL...	NONE		F4
2020/06/11 08:59:19	65RT	CA1470	MITSUBISHI	ASX	10/2014-06/2020	GI87537890POLK...	ENTRY DIAGNO...		HULL
2020/06/11 08:5...	DE32	RTY75R	TOYOTA	PROACE	06/2014-06/2020	1234567890POL...	ENTRY DIAGN...	Rim damage	LO8
2020/06/02 09:35:28	JOCKE		IVECO	DAILY	02/2019-12/2020	TYUIOP09876543...	NONE		HH1
2020/06/02 09:3...	JOCKE		IVECO	DAILY	02/2019-12/2020	TYUIOP098765...	NONE		HH1
2020/06/02 09:34:51	JOCKE		IVECO	DAILY	02/2019-12/2020	TYUIOP09876543...	NONE		HH1
2020/06/02 09:3...	JOCKE		IVECO	DAILY	02/2019-12/2020	TYUIOP098765...	NONE		HH1
2020/06/02 09:34:18	JOCKE		IVECO	DAILY	02/2019-12/2020	TYUIOP09876543...	NONE		HH1
2020/06/02 09:3...	JOCKE		IVECO	DAILY	02/2019-12/2020	TYUIOP098765...	NONE		HH1

Tire Information Display

Tire	TPMS ID	Pressure	Battery	Tread_Inner	Tread_Middle	Tread_Outer	Dimension	Brand	DOT	RIM_Type
LF	04E581A3	0.00Bar	OK	0.00	0.00	0.00	225/80R17 98L	MAXXIS	6677	STEEL
RF	073B8D0A	0.02Bar	OK	0.00	0.00	0.00	225/80R17 98L	MAXXIS	6677	STEEL
RR	07DB8629	0.00Bar	OK	0.00	0.00	0.00	225/80R17 98L	MAXXIS	6677	STEEL
LR	0760B913	0.00Bar	OK	0.00	0.00	0.00	225/80R17 98L	MAXXIS	6677	STEEL
ST							225/80R17 98L	MAXXIS	6677	STEEL

The main display shows all records transferred from Gen. 4.

Tire Information Display shows detailed wheel information for the above selected record.



Back to Table of Contents

## 2.2. Settings



[Back to Table of Contents](#)

# 2.2.1 . Maintenance Records Order

Tire information system V105.1.X7

Settings Search Export Delete View Help Refresh

Maintenance Records Order

Company Information

Select Printer

Layout

Language

ERP Export

Order By Time

Order By Customer ID

Order By License\_Plate

			Model	Year	VIN	Entry/Exit	Note	Storage_Place		
			MITSUBISHI	ASX	10/2014-12/2020	GGFSS	NONE			
		433009L2D	MERCEDES-BENZ	A-CLASS	09/2012-04/2018	1234567890POIU...	ENTRY DIAGNO...	F4D3		
		433009L0D	MASERATI	GRANTURISM...	08/2017-12/2019		EXIT DIAGNOSE			
		433005	LOTUS	ELISE	01/2008-05/2016		NONE			
		433003D	LANCIA	VOYAGER	01/2011-12/2015		ENTRY DIAGN...			
		315009D	PORSCHE	BOXSTER	2017-2019		ENTRY DIAGNO...			
		315003D	ASTON MARTIN	DB11	2017-2018		ENTRY DIAGN...			
	2020/06/17 08:21:35	GER4	HY643D	mitsubishi	ECLIPSE CROSS ...	01/2018-06/2020	FR45TGHY67UJK...	NONE	LF has damage	G543
	2020/06/16 15:4...	GER4	HY643D	MITSUBISHI	ECLIPSE CRO...	01/2018-06/2020	FR45TGHY67U...	ENTRY DIAGN...		G543
	2020/06/16 14:27:13	JOCKE	5TY688I	IVECO	DAILY	02/2019-12/2020	TYUIOP09876543...	NONE		HH1
	2020/06/16 14:2...	RTS	DN-RT 880	RENAULT	MEGANE IV	03/2016-06/2020	1234567890POI...	NONE		F4
	2020/06/11 08:59:19	65RT	CA1470	MITSUBISHI	ASX	10/2014-06/2020	GI87537890POLK...	ENTRY DIAGNO...		HULL
	2020/06/11 08:5...	DE32	RTY75R	TOYOTA	PROACE	06/2014-06/2020	1234567890POI...	ENTRY DIAGN...	Rim damage	LO8
	2020/06/02 09:35:28	JOCKE		IVECO	DAILY	02/2019-12/2020	TYUIOP09876543...	NONE		HH1
	2020/06/02 09:3...	JOCKE		IVECO	DAILY	02/2019-12/2020	TYUIOP098765...	NONE		HH1
	2020/06/02 09:34:51	JOCKE		IVECO	DAILY	02/2019-12/2020	TYUIOP09876543...	NONE		HH1
	2020/06/02 09:3...	JOCKE		IVECO	DAILY	02/2019-12/2020	TYUIOP098765...	NONE		HH1
	2020/06/02 09:34:18	JOCKE		IVECO	DAILY	02/2019-12/2020	TYUIOP09876543...	NONE		HH1
	2020/06/02 09:3...	JOCKE		IVECO	DAILY	02/2019-12/2020	TYUIOP098765...	NONE		HH1

Tire Information Display

	Tire	TPMS ID	Pressure	Battery	Tread_Inner	Tread_Middle	Tread_Outer	Dimension	Brand	DOT	RIM_Type
	LF	04E581A3	0.00Bar	OK	0.00	0.00	0.00	225/80R17 98L	MAXXIS	6677	STEEL
	RF	073B8D0A	0.02Bar	OK	0.00	0.00	0.00	225/80R17 98L	MAXXIS	6677	STEEL
	RR	07DB8629	0.00Bar	OK	0.00	0.00	0.00	225/80R17 98L	MAXXIS	6677	STEEL
	LR	0760B913	0.00Bar	OK	0.00	0.00	0.00	225/80R17 98L	MAXXIS	6677	STEEL
	ST							225/80R17 98L	MAXXIS	6677	STEEL

Select Maintenance Records Order to sort the data by:

- Time
- Customer ID
- License plate



Back to Table of Contents



## 2.2.2. Company Information

Tire information system V105.1.X7

Settings ▾ Search ▾ Export ▾ Delete View Help ▾ Refresh

Maintenance Records Order ▾  
Company Information  
Select Printer ▾  
Layout ▾  
Language ▾  
ERP Export

		License Plate	Maker	Model	Year	VIN	Entry/Exit	Note	Storage_Place	
		HGGFD	MITSUBISHI	ASX	10/2014-12/2020	GGFSS	NONE			
		433009L2D	MERCEDES-BENZ	A-CLASS	09/2012-04/2018	1234567890POIU...	ENTRY DIAGNO...		F4D3	
		433009L0D	MASERATI	GRANTURISM...	08/2017-12/2019		EXIT DIAGNOSE			
		433005	LOTUS	ELISE	01/2008-05/2016		NONE			
		433003D	LANCIA	VOYAGER	01/2011-12/2015		ENTRY DIAGN...			
		315009D	PORSCHE	BOXSTER	2017-2019		ENTRY DIAGNO...			
		315003D	ASTON MARTIN	DB11	2017-2018		ENTRY DIAGN...			
		HY643D	MITSUBISHI	ECLIPSE CROSS ...	01/2018-06/2020	FR45TGHY67UJK...	NONE	LF has damage	G543	
		HY643D	MITSUBISHI	ECLIPSE CRO...	01/2018-06/2020	FR45TGHY67U...	ENTRY DIAGN...		G543	
		5TY688I	IVECO	DAILY	02/2019-12/2020	TYUIOP09876543...	NONE		HH1	
		DN-RT 880	RENAULT	MEGANE IV	03/2016-06/2020	1234567890POL...	NONE		F4	
		CA1470	MITSUBISHI	ASX	10/2014-06/2020	GI87537890POLK...	ENTRY DIAGNO...		HULL	
▶	2020/06/11 08:5...	DE32	RTY75R	TOYOTA	PROACE	06/2014-06/2020	1234567890POL...	ENTRY DIAGN...	Rim damage	LO8
	2020/06/02 09:35:28	JOCKE		IVECO	DAILY	02/2019-12/2020	TYUIOP09876543...	NONE		HH1
	2020/06/02 09:3...	JOCKE		IVECO	DAILY	02/2019-12/2020	TYUIOP098765...	NONE		HH1
	2020/06/02 09:34:51	JOCKE		IVECO	DAILY	02/2019-12/2020	TYUIOP09876543...	NONE		HH1
	2020/06/02 09:3...	JOCKE		IVECO	DAILY	02/2019-12/2020	TYUIOP098765...	NONE		HH1
	2020/06/02 09:34:18	JOCKE		IVECO	DAILY	02/2019-12/2020	TYUIOP09876543...	NONE		HH1
	2020/06/02 09:3...	JOCKE		IVECO	DAILY	02/2019-12/2020	TYUIOP098765...	NONE		HH1

Tire Information Display

Tire	TPMS ID	Pressure	Battery	Tread_Inner	Tread_Middle	Tread_Outer	Dimension	Brand	DOT	RIM_Type
▶ LF	04E581A3	0.00Bar	OK	0.00	0.00	0.00	225/80R17 98L	MAXXIS	6677	STEEL
RF	073B8DOA	0.02Bar	OK	0.00	0.00	0.00	225/80R17 98L	MAXXIS	6677	STEEL
RR	07DB8629	0.00Bar	OK	0.00	0.00	0.00	225/80R17 98L	MAXXIS	6677	STEEL
LR	0760B913	0.00Bar	OK	0.00	0.00	0.00	225/80R17 98L	MAXXIS	6677	STEEL
ST							225/80R17 98L	MAXXIS	6677	STEEL

Setting Company InformationV105.1.X7

COMPANY NAME

STREET

ZIPCODE  CITY

COUNTRY

TELEPHONE

VAT CODE



**Save and Exit**

Key in your company information. Click on the image square to add the company's logo (only .jpg, .bmp and .png formats are allowed). Click on Save and Exit when finished.



Back to Table of Contents

## 2.2.3. Select Printer

Tire information system V105.1.X7

Settings Search Export Delete View Help Refresh

Maintenance Records Order  
Company Information  
Select Printer  
Layout  
Language  
ERP Export

Page Printer  
Label Printer

		License Plate	Maker	Model	Year	VIN	Entry/Exit	Note	Storage_Place
			MITSUBISHI	ASX	10/2014-12/2020	GGFSS	NONE		
			MERCEDES-BENZ	A-CLASS	09/2012-04/2018	1234567890POIU...	ENTRY DIAGNO...		F4D3
		433009D	MASERATI	GRANTURISM...	08/2017-12/2019		EXIT DIAGNOSE		
		433005	LOTUS	ELISE	01/2008-05/2016		NONE		
		433003D	LANCIA	VOYAGER	01/2011-12/2015		ENTRY DIAGN...		
		315009D	PORSCHE	BOXSTER	2017-2019		ENTRY DIAGNO...		
		315003D	ASTON MARTIN	DB11	2017-2018		ENTRY DIAGNO...		
		HY643D	MITSUBISHI	ECLIPSE CROSS ...	01/2018-06/2020	FR45TGHY67UJK...	NONE	LF has damage	G543
		HY643D	MITSUBISHI	ECLIPSE CRO...	01/2018-06/2020	FR45TGHY67U...	ENTRY DIAGN...		G543
		5TY688I	IVECO	DAILY	02/2019-12/2020	TYUIOP09876543...	NONE		HH1
		DN-RT 880	RENAULT	MEGANE IV	03/2016-06/2020	1234567890POL...	NONE		F4
		CA1470	MITSUBISHI	ASX	10/2014-06/2020	GI87537890POLK...	ENTRY DIAGNO...		HULL
		DE32	TOYOTA	PROACE	06/2014-06/2020	1234567890POL...	ENTRY DIAGN...	Rim damage	LO8
		JOCKE	IVECO	DAILY	02/2019-12/2020	TYUIOP09876543...	NONE		HH1
		JOCKE	IVECO	DAILY	02/2019-12/2020	TYUIOP098765...	NONE		HH1
		JOCKE	IVECO	DAILY	02/2019-12/2020	TYUIOP09876543...	NONE		HH1
		JOCKE	IVECO	DAILY	02/2019-12/2020	TYUIOP098765...	NONE		HH1
		JOCKE	IVECO	DAILY	02/2019-12/2020	TYUIOP09876543...	NONE		HH1
		JOCKE	IVECO	DAILY	02/2019-12/2020	TYUIOP098765...	NONE		HH1

Tire Information Display

Tire	TPMS ID	Pressure	Battery	Tread_Inner	Tread_Middle	Tread_Outer	Dimension	Brand	DOT	RIM_Type
LF	04E581A3	0.00Bar	OK	0.00	0.00	0.00	225/80R17 98L	MAXXIS	6677	STEEL
RF	073B8D0A	0.02Bar	OK	0.00	0.00	0.00	225/80R17 98L	MAXXIS	6677	STEEL
RR	07DB8629	0.00Bar	OK	0.00	0.00	0.00	225/80R17 98L	MAXXIS	6677	STEEL
LR	0760B913	0.00Bar	OK	0.00	0.00	0.00	225/80R17 98L	MAXXIS	6677	STEEL
ST							225/80R17 98L	MAXXIS	6677	STEEL

- Select the printer.
- Page printer: A4 size only
  - Label printer: 50 x 25 mm (only Zebra GC420T supported, see label sample below)

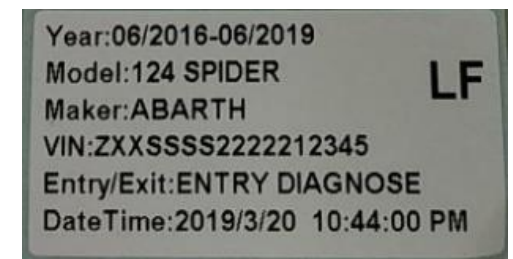

Back to Table of Contents

## 2.2.4. Layout

Tire information system V105.1.X7

Settings Search Export Delete View Help Refresh

Maintenance Records Order  
Company Information  
Select Printer  
**Layout**  
Language  
ERP Export

	License Plate	Maker	Model	Year	VIN	Entry/Exit	Note	Storage_Place
	HGGFD	MITSUBISHI	ASX	10/2014-12/2020	GGFSS	NONE		
	Label Type I	MERCEDES-BENZ	A-CLASS	09/2012-04/2018	1234567890POIU...	ENTRY DIAGNO...		F4D3
	433009EUD	MASERATI	GRANTURISM...	08/2017-12/2019		EXIT DIAGNOSE		
	433005	LOTUS	ELISE	01/2008-05/2016		NONE		
	433003D	LANCIA	VOYAGER	01/2011-12/2015		ENTRY DIAGN...		
	315009D	PORSCHE	BOXSTER	2017-2019		ENTRY DIAGNO...		
	315003D	ASTON MARTIN	DB11	2017-2018		ENTRY DIAGN...		
	HY643D	MITSUBISHI	ECLIPSE CROSS ...	01/2018-06/2020	FR45TGHY67UJK...	NONE	LF has damage	G543
	HY643D	MITSUBISHI	ECLIPSE CRO...	01/2018-06/2020	FR45TGHY67U...	ENTRY DIAGN...		G543
	5TY688I	IVECO	DAILY	02/2019-12/2020	TYUIOP09876543...	NONE		HH1
	DN-RT 880	RENAULT	MEGANE IV	03/2016-06/2020	1234567890POL...	NONE		F4
	CA1470	MITSUBISHI	ASX	10/2014-06/2020	GI87537890POLK...	ENTRY DIAGNO...		HULL
	DE32	TOYOTA	PROACE	06/2014-06/2020	1234567890POL...	ENTRY DIAGN...	Rim damage	LO8
	JOCKE	IVECO	DAILY	02/2019-12/2020	TYUIOP09876543...	NONE		HH1
	JOCKE	IVECO	DAILY	02/2019-12/2020	TYUIOP098765...	NONE		HH1
	JOCKE	IVECO	DAILY	02/2019-12/2020	TYUIOP09876543...	NONE		HH1
	JOCKE	IVECO	DAILY	02/2019-12/2020	TYUIOP098765...	NONE		HH1
	JOCKE	IVECO	DAILY	02/2019-12/2020	TYUIOP09876543...	NONE		HH1
	JOCKE	IVECO	DAILY	02/2019-12/2020	TYUIOP098765...	NONE		HH1

Tire Information Display

Tire	TPMS ID	Pressure	Battery	Tread_Inner	Tread_Middle	Tread_Outer	Dimension	Brand	DOT	RIM_Type
LF	04E581A3	0.00Bar	OK	0.00	0.00	0.00	225/80R17 98L	MAXXIS	6677	STEEL
RF	073B8D0A	0.02Bar	OK	0.00	0.00	0.00	225/80R17 98L	MAXXIS	6677	STEEL
RR	07DB8629	0.00Bar	OK	0.00	0.00	0.00	225/80R17 98L	MAXXIS	6677	STEEL
LR	0760B913	0.00Bar	OK	0.00	0.00	0.00	225/80R17 98L	MAXXIS	6677	STEEL
ST							225/80R17 98L	MAXXIS	6677	STEEL

Field Selection

<input type="checkbox"/> DateTime	<input type="checkbox"/> Tire	<input type="checkbox"/> Tread_Outer
<input type="checkbox"/> License Plate	<input type="checkbox"/> Which Wheel	<input type="checkbox"/> Tread_Middle
<input type="checkbox"/> VIN	<input checked="" type="checkbox"/> TPMS ID	<input type="checkbox"/> Tread_Inner
<input checked="" type="checkbox"/> Maker	<input type="checkbox"/> Pressure	<input type="checkbox"/> Storage_Place
<input checked="" type="checkbox"/> Model	<input checked="" type="checkbox"/> Temperature	<input type="checkbox"/> RIM_Type
<input checked="" type="checkbox"/> Year	<input checked="" type="checkbox"/> Frequency	<input type="checkbox"/> DOT
<input type="checkbox"/> Customer ID	<input type="checkbox"/> Battery	<input type="checkbox"/> Brand
<input type="checkbox"/> Entry/Exit	<input type="checkbox"/> WAL	<input type="checkbox"/> Dimension
<input type="checkbox"/> Mileage	<input type="checkbox"/> HiLo	<input type="checkbox"/> Season
<input type="checkbox"/> Worker		

OK Clear

Select Label Type I to pick all data fields to be printed on the label, then click on OK. Note: you must tick a minimum of one and a maximum of six field boxes.

Warning

Please check 1~6 boxes.

OK



Back to Table of Contents

## 2.2.5. Language

Tire information system V105.1.X7

Settings Search Export Delete View Help Refresh

Maintenance Records Order  
Company Information  
Select Printer  
Layout  
Language  
ERP Export

English  
Deutsch  
Español

		License Plate	Maker	Model	Year	VIN	Entry/Exit	Note	Storage_Place	
		HGGFD	MITSUBISHI	ASX	10/2014-12/2020	GGFSS	NONE			
		433009L2D	MERCEDES-BENZ	A-CLASS	09/2012-04/2018	1234567890POIU...	ENTRY DIAGNO...		F4D3	
			MASERATI	GRANTURISM...	08/2017-12/2019		EXIT DIAGNOSE			
			LOTUS	ELISE	01/2008-05/2016		NONE			
			LANCIA	VOYAGER	01/2011-12/2015		ENTRY DIAGN...			
			PORSCHE	BOXSTER	2017-2019		ENTRY DIAGNO...			
		315003D	ASTON MARTIN	DB11	2017-2018		ENTRY DIAGN...			
	2020/07/10 09:42:07	GER4	HY643D	MITSUBISHI	ECLIPSE CROSS ...	01/2018-06/2020	FR45TGHY67UJK...	NONE	LF has damage	G543
	2020/07/10 09:1...	GER4	HY643D	MITSUBISHI	ECLIPSE CRO...	01/2018-06/2020	FR45TGHY67U...	ENTRY DIAGN...		G543
	2020/06/17 08:21:35	JOCKE	5TY688I	IVECO	DAILY	02/2019-12/2020	TYUIOP09876543...	NONE		HH1
	2020/06/16 15:4...	RTS	DN-RT 880	RENAULT	MEGANE IV	03/2016-06/2020	1234567890POI...	NONE		F4
	2020/06/16 14:27:13	65RT	CA1470	MITSUBISHI	ASX	10/2014-06/2020	GI87537890POLK...	ENTRY DIAGNO...		HULL
	2020/06/11 08:5...	DE32	RTY75R	TOYOTA	PROACE	06/2014-06/2020	1234567890POI...	ENTRY DIAGN...	Rim damage	LO8
	2020/06/02 09:35:28	JOCKE		IVECO	DAILY	02/2019-12/2020	TYUIOP09876543...	NONE		HH1
	2020/06/02 09:3...	JOCKE		IVECO	DAILY	02/2019-12/2020	TYUIOP098765...	NONE		HH1
	2020/06/02 09:34:51	JOCKE		IVECO	DAILY	02/2019-12/2020	TYUIOP09876543...	NONE		HH1
	2020/06/02 09:3...	JOCKE		IVECO	DAILY	02/2019-12/2020	TYUIOP098765...	NONE		HH1
	2020/06/02 09:34:18	JOCKE		IVECO	DAILY	02/2019-12/2020	TYUIOP09876543...	NONE		HH1
	2020/06/02 09:3...	JOCKE		IVECO	DAILY	02/2019-12/2020	TYUIOP098765...	NONE		HH1

Tire Information Display

	Tire	TPMS ID	Pressure	Battery	Tread_Inner	Tread_Middle	Tread_Outer	Dimension	Brand	DOT	RIM_Type
	LF	04E581A3	0.00Bar	OK	0.00	0.00	0.00	225/80R17 98L	MAXXIS	6677	STEEL
	RF	073B8D0A	0.02Bar	OK	0.00	0.00	0.00	225/80R17 98L	MAXXIS	6677	STEEL
	RR	07DB8629	0.00Bar	OK	0.00	0.00	0.00	225/80R17 98L	MAXXIS	6677	STEEL
	LR	0760B913	0.00Bar	OK	0.00	0.00	0.00	225/80R17 98L	MAXXIS	6677	STEEL
	ST							225/80R17 98L	MAXXIS	6677	STEEL

Select Language to change the Software user interface and contents language.



Back to Table of Contents

## 2.2.6. ERP Export (1 / 3)

Tire information system V105.1.X7

Settings • Search • Export • Delete • View • Help • Refresh

Maintenance Records Order  
Company Information  
Select Printer  
Layout  
Language  
**ERP Export**

License Plate	Maker	Model	Year	VIN	Entry/Exit	Note	Storage_Place		
HGGFD	MITSUBISHI	ASX	10/2014-12/2020	GGFSS	NONE				
433009L2D	MERCEDES-BENZ	A-CLASS	09/2012-04/2018	1234567890POIU...	ENTRY DIAGNO...		F4D3		
433009L0D	MASERATI	GRANTURISM...	08/2017-12/2019		EXIT DIAGNOSE				
433005	LOTUS	ELISE	01/2008-05/2016		NONE				
433003D	LANCIA	VOYAGER	01/2011-12/2015		ENTRY DIAGN...				
315009D	PORSCHE	BOXSTER	2017-2019		ENTRY DIAGNO...				
315003D	ASTON MARTIN	DB11	2017-2018		ENTRY DIAGN...				
2020/07/10 09:1...									
2020/07/10 09:42:07									
2020/07/10 09:1...									
2020/06/17 08:21:35	GER4	HY643D	MITSUBISHI	ECLIPSE CROSS ...	01/2018-06/2020	FR45TGHY67UJK...	NONE	LF has damage	G543
2020/06/16 15:4...	GER4	HY643D	MITSUBISHI	ECLIPSE CRO...	01/2018-06/2020	FR45TGHY67U...	ENTRY DIAGN...		G543
2020/06/16 14:27:13	JOCKE	5TY688I	IVECO	DAILY	02/2019-12/2020	TYUIOP09876543...	NONE		HH1
2020/06/16 14:2...	RTS	DN-RT 880	RENAULT	MEGANE IV	03/2016-06/2020	1234567890POL...	NONE		F4
2020/06/11 08:59:19	65RT	CA1470	MITSUBISHI	ASX	10/2014-06/2020	G187537890POLK...	ENTRY DIAGNO...		HULL
2020/06/11 08:5...	DE32	RTY75R	TOYOTA	PROACE	06/2014-06/2020	1234567890POI...	ENTRY DIAGN...	Rim damage	LO8
2020/06/02 09:35:28	JOCKE		IVECO	DAILY	02/2019-12/2020	TYUIOP09876543...	NONE		HH1
2020/06/02 09:3...	JOCKE		IVECO	DAILY	02/2019-12/2020	TYUIOP098765...	NONE		HH1
2020/06/02 09:34:51	JOCKE		IVECO	DAILY	02/2019-12/2020	TYUIOP09876543...	NONE		HH1
2020/06/02 09:3...	JOCKE		IVECO	DAILY	02/2019-12/2020	TYUIOP098765...	NONE		HH1
2020/06/02 09:34:18	JOCKE		IVECO	DAILY	02/2019-12/2020	TYUIOP09876543...	NONE		HH1
2020/06/02 09:3...	JOCKE		IVECO	DAILY	02/2019-12/2020	TYUIOP098765...	NONE		HH1

Tire Information Display

Tire	TPMS ID	Pressure	Battery	Tread_Inner	Tread_Middle	Tread_Outer	Dimension	Brand	DOT	RIM_Type
LF	04E581A3	0.00Bar	OK	0.00	0.00	0.00	225/80R17 98L	MAXXIS	6677	STEEL
RF	073B8D0A	0.02Bar	OK	0.00	0.00	0.00	225/80R17 98L	MAXXIS	6677	STEEL
RR	07DB8629	0.00Bar	OK	0.00	0.00	0.00	225/80R17 98L	MAXXIS	6677	STEEL
LR	0760B913	0.00Bar	OK	0.00	0.00	0.00	225/80R17 98L	MAXXIS	6677	STEEL
ST							225/80R17 98L	MAXXIS	6677	STEEL

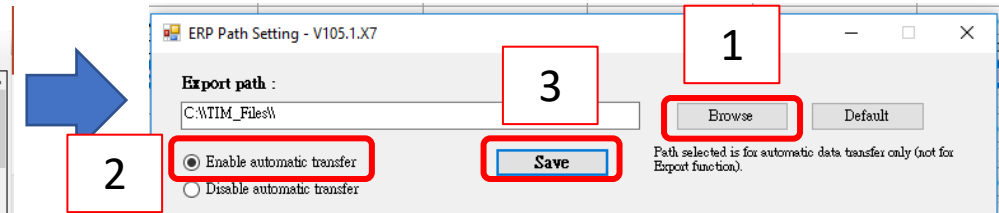

The ERP Export function is an option to allow IDtoPC/TIM to automatically transfer all records (including photos) stored in the Gen. 4 Tool to a location in your PC or within the intranet to which the PC is connected every time you import data from the Tool.

1. Click on Browse to select path. The default location is C:\\TIM\_Files\\. Important: You must have full authorization to view and edit files in the destination path for it to work properly.
2. Select “Enable automatic transfer”.
3. Click on Save to activate this function.
4. If you wish to deactivate it, select “Disable automatic transfer” and click on Save.

Note: This function is completely different from Export (see 2.4.) and Export Backup Database (see 2.7.3).



Back to Table of Contents



## 2.2.6. ERP Export (2 / 3)

**Destination path**

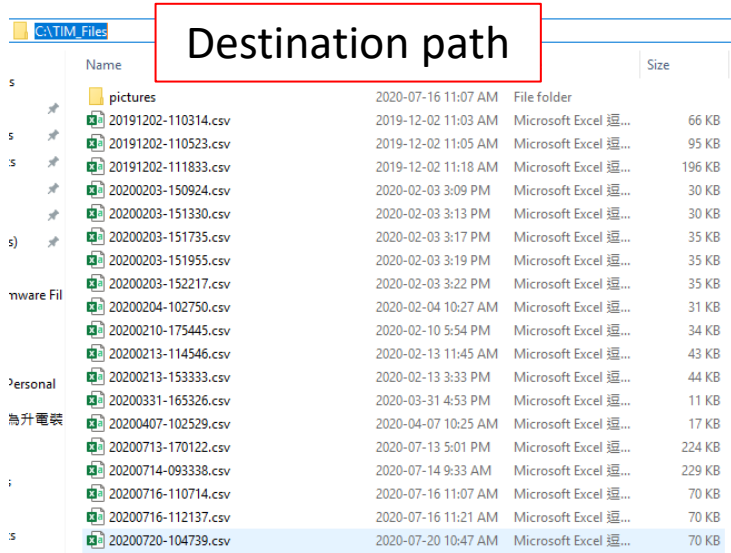

20200720-104739.csv - Excel

DateTime	License Pla	VIN	Maker	Model	Year	Customer I	Entry/Exit	Mileage	Tire	Which Wh	TPMS ID	Pressure	Temperatu	Frequency	Battery	WAL	HiL
2020-06-02 8:55		TYUIOP09	IVECO	DAILY	02/2019-12	JOCKE	NONE	2300	LF	1	50E59813	0.00Bar	28C	433MHz	OK		
2020-06-02 8:55		TYUIOP09	IVECO	DAILY	02/2019-12	JOCKE	NONE	2300	RF	2							
2020-06-02 8:55		TYUIOP09	IVECO	DAILY	02/2019-12	JOCKE	NONE	2300	RR	3							
2020-06-02 8:55		TYUIOP09	IVECO	DAILY	02/2019-12	JOCKE	NONE	2300	LR	5							
2020-06-02 8:55		TYUIOP09	IVECO	DAILY	02/2019-12	JOCKE	NONE	2300	ST	7							
2020-06-02 8:55		TYUIOP09	IVECO	DAILY	02/2019-12	JOCKE	NONE	2300	LF	1	50E59813	0.00Bar	28C	433MHz	OK		
2020-06-02 8:55		TYUIOP09	IVECO	DAILY	02/2019-12	JOCKE	NONE	2300	RF	2							
2020-06-02 8:55		TYUIOP09	IVECO	DAILY	02/2019-12	JOCKE	NONE	2300	RR	3							
2020-06-02 8:55		TYUIOP09	IVECO	DAILY	02/2019-12	JOCKE	NONE	2300	LR	5							
2020-06-02 8:55		TYUIOP09	IVECO	DAILY	02/2019-12	JOCKE	NONE	2300	ST	7							
2020-06-02 8:56		TYUIOP09	IVECO	DAILY	02/2019-12	JOCKE	NONE	2300	LF	1	50E59813	0.00Bar	28C	433MHz	OK		
2020-06-02 8:56		TYUIOP09	IVECO	DAILY	02/2019-12	JOCKE	NONE	2300	RF	2							
2020-06-02 8:56		TYUIOP09	IVECO	DAILY	02/2019-12	JOCKE	NONE	2300	RR	3							
2020-06-02 8:56		TYUIOP09	IVECO	DAILY	02/2019-12	JOCKE	NONE	2300	LR	5							
2020-06-02 8:56		TYUIOP09	IVECO	DAILY	02/2019-12	JOCKE	NONE	2300	ST	7							
2020-06-02 8:56		TYUIOP09	IVECO	DAILY	02/2019-12	JOCKE	NONE	2300	LF	1	50E59813	0.00Bar	28C	433MHz	OK		
2020-06-02 8:56		TYUIOP09	IVECO	DAILY	02/2019-12	JOCKE	NONE	2300	RF	2							
2020-06-02 8:56		TYUIOP09	IVECO	DAILY	02/2019-12	JOCKE	NONE	2300	RR	3							

The exported file is by default named with the date (in YYYYMMDD format) and time of the transfer from the Tool to the Software. The file format is .csv, which is widely used by ERP systems. Double-click on it to view the contents in Excel format.



[Back to Table of Contents](#)

## 2.2.6. ERP Export (3 / 3)

**Destination path**

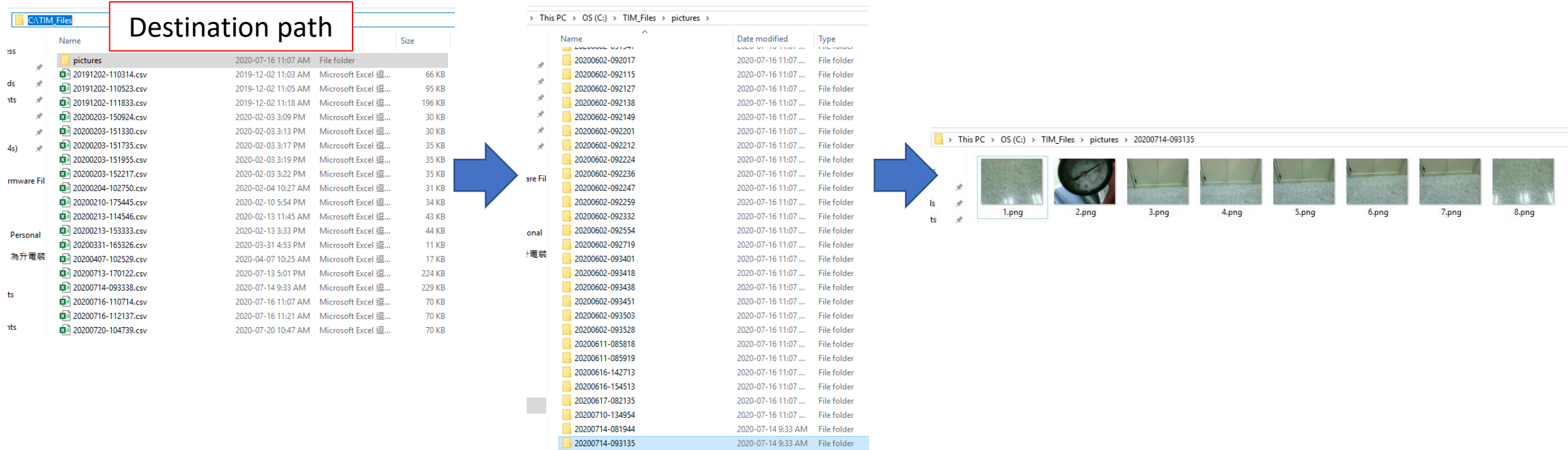

Name	Date modified	Type
pictures	2020-07-16 11:07 AM	File folder
20191202-110314.csv	2019-12-02 11:03 AM	Microsoft Excel...
20191202-110523.csv	2019-12-02 11:05 AM	Microsoft Excel...
20191202-111833.csv	2019-12-02 11:18 AM	Microsoft Excel...
20200203-150924.csv	2020-02-03 3:09 PM	Microsoft Excel...
20200203-151330.csv	2020-02-03 3:13 PM	Microsoft Excel...
20200203-151735.csv	2020-02-03 3:17 PM	Microsoft Excel...
20200203-151955.csv	2020-02-03 3:19 PM	Microsoft Excel...
20200203-152217.csv	2020-02-03 3:22 PM	Microsoft Excel...
20200204-102750.csv	2020-02-04 10:27 AM	Microsoft Excel...
20200210-175445.csv	2020-02-10 5:54 PM	Microsoft Excel...
20200213-114546.csv	2020-02-13 11:45 AM	Microsoft Excel...
20200213-153333.csv	2020-02-13 3:33 PM	Microsoft Excel...
20200331-165326.csv	2020-03-31 4:53 PM	Microsoft Excel...
20200407-102529.csv	2020-04-07 10:25 AM	Microsoft Excel...
20200713-170122.csv	2020-07-13 5:01 PM	Microsoft Excel...
20200714-093338.csv	2020-07-14 9:33 AM	Microsoft Excel...
20200716-110714.csv	2020-07-16 11:07 AM	Microsoft Excel...
20200716-112137.csv	2020-07-16 11:21 AM	Microsoft Excel...
20200720-104739.csv	2020-07-20 10:47 AM	Microsoft Excel...

20200714-093135

1.png 2.png 3.png 4.png 5.png 6.png 7.png 8.png

All photos saved in the Tool records are also exported to the destination path but under the folder “pictures”, in which they are grouped in folders named with the date (in YYYYMMDD format) and time when the photos were saved in the Tool. Double-click on any folder to view them.



[Back to Table of Contents](#)

## 2.3. Search



[Back to Table of Contents](#)



## 2.3.1. Search by License Plate

3

Tire information system V105.1.X7

Settings Search Export Delete View Help Refresh

By License Plate  
By Customer  
By Date

Date	License Plate	Maker	Model	Year	VIN	Entry/Exit	Note	Storage_Place
2020	HGGFD	MITSUBISHI	ASX	10/2014-12/2020	GGFSS	NONE		
2020/07/10 13:49:54	433009L2D	MERCEDES-BENZ	A-CLASS	09/2012-04/2018	1234567890POIU...	ENTRY DIAGNO...		F4D3
2020/07/10 13:3...	433009L0D	MASERATI	GRANTURISM...	08/2017-12/2019		EXIT DIAGNOSE		
2020/07/10 13:17:08	433005	LOTUS	ELISE	01/2008-05/2016		NONE		
2020/07/10 10:1...	433003D	LANCIA	VOYAGER	01/2011-12/2015		ENTRY DIAGN...		
2020/07/10 09:42:07	315009D	PORSCHE	BOXSTER	2017-2019		ENTRY DIAGNO...		
2020/07/10 09:1...	315003D	ASTON MARTIN	DB11	2017-2018		ENTRY DIAGN...		
2020/06/17 08:21:35	HY643D	MITSUBISHI	ECLIPSE CROSS ...	01/2018-06/2020	FR45TGHY67UJK...	NONE	LF has damage	G543
2020/06/16 15:4...	HY643D	MITSUBISHI	ECLIPSE CRO...	01/2018-06/2020	FR45TGHY67U...	ENTRY DIAGN...		G543
2020/06/16 14:27:13	5TY6881	IVECO	DAILY	02/2019-12/2020	TYUIOP09876543...	NONE		HH1
2020/06/16 14:2...	DN-RT 880	RENAULT	MEGANE IV	03/2016-06/2020	1234567890POI...	NONE		F4
2020/06/11 08:59:19	CA1470	MITSUBISHI	ASX	10/2014-06/2020	GI87537890POLK...	ENTRY DIAGNO...		HULL
2020/06/11 08:5...	RTY75R	TOYOTA	PROACE	06/2014-06/2020	1234567890POI...	ENTRY DIAGN...	Rim damage	LO8
2020/06/02 09:35:28		IVECO	DAILY	02/2019-12/2020	TYUIOP09876543...	NONE		HH1
2020/06/02 09:3...		IVECO	DAILY	02/2019-12/2020	TYUIOP098765...	NONE		HH1
2020/06/02 09:34:51		IVECO	DAILY	02/2019-12/2020	TYUIOP09876543...	NONE		HH1
2020/06/02 09:3...		IVECO	DAILY	02/2019-12/2020	TYUIOP098765...	NONE		HH1
2020/06/02 09:34:18		IVECO	DAILY	02/2019-12/2020	TYUIOP09876543...	NONE		HH1
2020/06/02 09:3...		IVECO	DAILY	02/2019-12/2020	TYUIOP098765...	NONE		HH1

Tire Information Display

Tire	TPMS ID	Pressure	Battery	Tread_Inner	Tread_Middle	Tread_Outer	Dimension	Brand	DOT	RIM_Type
------	---------	----------	---------	-------------	--------------	-------------	-----------	-------	-----	----------

Tire information system V105.1.X7

Settings Search Export Delete View Help Refresh

Please enter the Plate Number

1

2

Search Cancel

Select By License Plate.

1. Key in the search criteria.
2. Click on Search to view the results.
3. After obtaining the filtered results, to go back to displaying all data, click on the Refresh button located at the far right of the Menu bar.



Back to Table of Contents

## 2.3.2. Search by Customer

3

Tire information system V105.1.X7

Settings ▾ Search ▾ Export ▾ Delete View Help ▾ Refresh

By License Plate  
By Customer  
By Date

Date	License Plate	Maker	Model	Year	VIN	Entry/Exit	Note	Storage_Place
2020/07/10 13:49:54	JG	433009L2D	MITSUBISHI	ASX	10/2014-12/2020	GGFSS	NONE	F4D3
2020/07/10 13:3...	JG	433009L0D	MASERATI	GRANTURISM...	08/2017-12/2019		EXIT DIAGNOSE	
2020/07/10 13:17:08		433005	LOTUS	ELISE	01/2008-05/2016		NONE	
2020/07/10 10:1...		433003D	LANCIA	VOYAGER	01/2011-12/2015		ENTRY DIAGN...	
2020/07/10 09:42:07		315009D	PORSCHE	BOXSTER	2017-2019		ENTRY DIAGNO...	
2020/07/10 09:1...		315003D	ASTON MARTIN	DB11	2017-2018		ENTRY DIAGN...	
2020/06/17 08:21:35	GER4	HY643D	MITSUBISHI	ECLIPSE CROSS ...	01/2018-06/2020	FR45TGHY67UJK...	NONE	LF has damage
2020/06/16 15:4...	GER4	HY643D	MITSUBISHI	ECLIPSE CRO...	01/2018-06/2020	FR45TGHY67U...	ENTRY DIAGN...	G543
2020/06/16 14:27:13	JOCKE	5TY688I	IVECO	DAILY	02/2019-12/2020	TYUIOP09876543...	NONE	HH1
2020/06/16 14:2...	RTS	DN-RT 880	RENAULT	MEGANE IV	03/2016-06/2020	1234567890POL...	NONE	F4
2020/06/11 08:59:19	65RT	CA1470	MITSUBISHI	ASX	10/2014-06/2020	GI87537890POLK...	ENTRY DIAGNO...	HULL
2020/06/11 08:5...	DE32	RTY75R	TOYOTA	PROACE	06/2014-06/2020	1234567890POL...	ENTRY DIAGN...	Rim damage
2020/06/02 09:35:28	JOCKE		IVECO	DAILY	02/2019-12/2020	TYUIOP09876543...	NONE	HH1
2020/06/02 09:3...	JOCKE		IVECO	DAILY	02/2019-12/2020	TYUIOP098765...	NONE	HH1
2020/06/02 09:34:51	JOCKE		IVECO	DAILY	02/2019-12/2020	TYUIOP09876543...	NONE	HH1
2020/06/02 09:3...	JOCKE		IVECO	DAILY	02/2019-12/2020	TYUIOP098765...	NONE	HH1
2020/06/02 09:34:18	JOCKE		IVECO	DAILY	02/2019-12/2020	TYUIOP09876543...	NONE	HH1
2020/06/02 09:3...	JOCKE		IVECO	DAILY	02/2019-12/2020	TYUIOP098765...	NONE	HH1

Tire Information Display

Tire	TPMS ID	Pressure	Battery	Tread_Inner	Tread_Middle	Tread_Outer	Dimension	Brand	DOT	RIM_Type
LF				0.00						
RF										
RR										
LR										
ST										

Tire information system V105.1.X7

Settings ▾ Search ▾ Export ▾ Delete View Help ▾ Refresh

Please enter the Customer ID

1

2

Search Cancel

Select By Customer.

1. Key in the search criteria.
2. Click on Search to view the results.
3. After obtaining the filtered results, to go back to displaying all data, click on the Refresh button located at the far right of the Menu bar.



Back to Table of Contents

## 2.3.3. Search by Date

3

Tire information system V105.1.X7

Settings Search Export Delete View Help Refresh

By License Plate  
By Customer  
By Date

Date	License Plate	Maker	Model	Year	VIN	Entry/Exit	Note	Storage_Place
2020/07/10 13:49:54	JG	HGGFD	MITSUBISHI	ASX	10/2014-12/2020	GGFSS	NONE	
2020/07/10 13:3...	JG	433009L2D	MERCEDES-BENZ	A-CLASS	09/2012-04/2018	1234567890POIU...	ENTRY DIAGNO...	F4D3
2020/07/10 13:17:08		433005	MASERATI	GRANTURISM...	08/2017-12/2019		EXIT DIAGNOSE	
2020/07/10 10:1...		433003D	LOTUS	ELISE	01/2008-05/2016		NONE	
2020/07/10 09:42:07		433003D	LANCIA	VOYAGER	01/2011-12/2015		ENTRY DIAGN...	
2020/07/10 09:1...		315009D	PORSCHE	BOXSTER	2017-2019		ENTRY DIAGNO...	
2020/06/17 08:21:35	GER4	315003D	ASTON MARTIN	DB11	2017-2018		ENTRY DIAGN...	
2020/06/16 15:4...	GER4	HY643D	MITSUBISHI	ECLIPSE CROSS ...	01/2018-06/2020	FR45TGHY67UJK...	NONE	LF has damage
2020/06/16 14:27:13	JOCKE	HY643D	MITSUBISHI	ECLIPSE CRO...	01/2018-06/2020	FR45TGHY67U...	ENTRY DIAGN...	G543
2020/06/16 14:2...	RTS	5TY688I	IVECO	DAILY	02/2019-12/2020	TYUIOP09876543...	NONE	HH1
2020/06/11 08:59:19	65RT	DN-RT 880	RENAULT	MEGANE IV	03/2016-06/2020	1234567890POLK...	NONE	F4
2020/06/11 08:5...	DE32	CA1470	MITSUBISHI	ASX	10/2014-06/2020	GI87537890POLK...	ENTRY DIAGNO...	HULL
2020/06/02 09:35:28	JOCKE	RTY75R	TOYOTA	PROACE	06/2014-06/2020	1234567890POLK...	ENTRY DIAGN...	Rim damage
2020/06/02 09:3...	JOCKE		IVECO	DAILY	02/2019-12/2020	TYUIOP09876543...	NONE	HH1
2020/06/02 09:3...	JOCKE		IVECO	DAILY	02/2019-12/2020	TYUIOP098765...	NONE	HH1
2020/06/02 09:34:51	JOCKE		IVECO	DAILY	02/2019-12/2020	TYUIOP09876543...	NONE	HH1
2020/06/02 09:3...	JOCKE		IVECO	DAILY	02/2019-12/2020	TYUIOP098765...	NONE	HH1
2020/06/02 09:34:18	JOCKE		IVECO	DAILY	02/2019-12/2020	TYUIOP09876543...	NONE	HH1
2020/06/02 09:3...	JOCKE		IVECO	DAILY	02/2019-12/2020	TYUIOP098765...	NONE	HH1

Tire information system V105.1.X7

Settings Search Export Delete View Help Refresh

Please select the Date

2020/07/21 Search Cancel

1 2

July 2020

1 2 3 4 5 6 7 8 9 10 11 12 13 14 15 16 17 18 19 20 21 22 23 24 25 26 27 28 29 30 31

Today: 2020-07-21

Select By Date.

1. Pick the date
2. Click on Search to view the results.
3. After obtaining the filtered results, to go go back to displaying all data, click on the Refresh button located at the far right of the Menu bar.



Back to Table of Contents

## 2.4. Export



[Back to Table of Contents](#)

## 2.4.1. Export All (1 / 2)

Tire information system V105.1.X7

Settings Search Export Delete View Help

Export All Export Selected row

1

DateTime	Maker	Model	Year	VIN	Entry/Exit	Note	Storage_Place		
2020/07/20 10:1...	CUB	HGGFD	MITSUBISHI	ASX	10/2014-12/2020	GGFSS	NONE		
2020/07/10 13:49:54	JG	433009L2D	MERCEDES-BENZ	A-CLASS	09/2012-04/2018	1234567890POIU...	ENTRY DIAGNO...	F4D3	
2020/07/10 13:3...	JG	433009L0D	MASERATI	GRANTURISM...	08/2017-12/2019		EXIT DIAGNOSE		
2020/07/10 13:17:08		433005	LOTUS	ELISE	01/2008-05/2016		NONE		
2020/07/10 10:1...		433003D	LANCIA	VOYAGER	01/2011-12/2015		ENTRY DIAGN...		
2020/07/10 09:42:07		315009D	PORSCHE	BOXSTER	2017-2019		ENTRY DIAGNO...		
2020/07/10 09:1...		315003D	ASTON MARTIN	DB11	2017-2018		ENTRY DIAGN...		
2020/06/17 08:21:35	GER4	HY643D	MITSUBISHI	ECLIPSE CROSS ...	01/2018-06/2020	FR45TGHY67UJK...	NONE	LF has damage	G543
2020/06/16 15:4...	GER4	HY643D	MITSUBISHI	ECLIPSE CRO...	01/2018-06/2020	FR45TGHY67U...	ENTRY DIAGN...		G543
2020/06/16 14:27:13	JOCKE	5TY688I	IVECO	DAILY	02/2019-12/2020	TYUIOP09876543...	NONE		HH1
2020/06/16 14:2...	RTS	DN-RT 880	RENAULT	MEGANE IV	03/2016-06/2020	1234567890POL...	NONE		F4
2020/06/11 08:59:19	65RT	CA1470	MITSUBISHI	ASX	10/2014-06/2020	GI87537890POLK...	ENTRY DIAGNO...		HULL
2020/06/11 08:5...	DE32	RTY75R	TOYOTA	PROACE	06/2014-06/2020	1234567890POL...	ENTRY DIAGN...	Rim damage	LO8
2020/06/02 09:35:28	JOCKE		IVECO	DAILY	02/2019-12/2020	TYUIOP09876543...	NONE		HH1
2020/06/02 09:3...	JOCKE		IVECO	DAILY	02/2019-12/2020	TYUIOP098765...	NONE		HH1
2020/06/02 09:34:51	JOCKE		IVECO	DAILY	02/2019-12/2020	TYUIOP09876543...	NONE		HH1
2020/06/02 09:3...	JOCKE		IVECO	DAILY	02/2019-12/2020	TYUIOP098765...	NONE		HH1
2020/06/02 09:34:18	JOCKE		IVECO	DAILY	02/2019-12/2020	TYUIOP09876543...	NONE		HH1
2020/06/02 09:3...	JOCKE		IVECO	DAILY	02/2019-12/2020	TYUIOP098765...	NONE		HH1

Tire Information Display

Tire	TPMS ID	Pressure	Battery	Tread_Inner	Tread_Middle	Tread_Outer	Dimension	Brand	DOT	RIM_Type
LF				0.00						
RF										
RR										
LR										
ST										

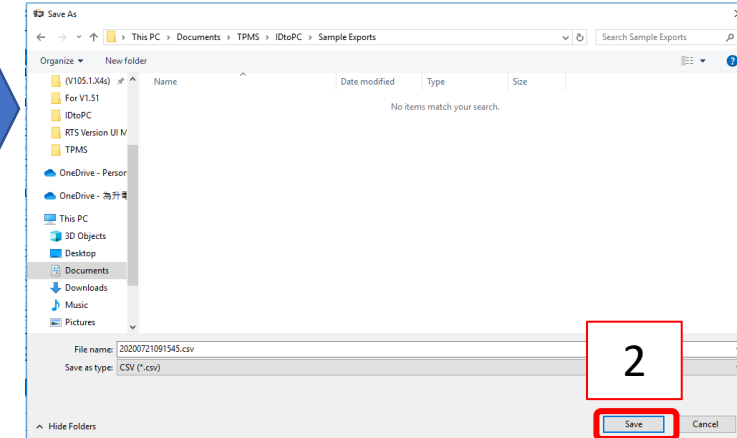

1. Select Export All.
2. Select the destination to save the file to and click on Save. Its format is .csv.
3. After saving, a notification showing the file path will appear. Click on OK.

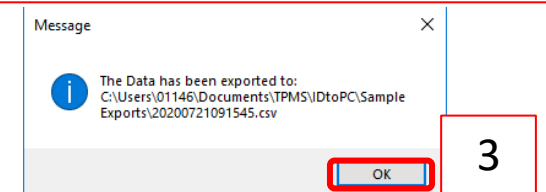

Back to Table of Contents

## 2.4.1. Export All (2 / 2)

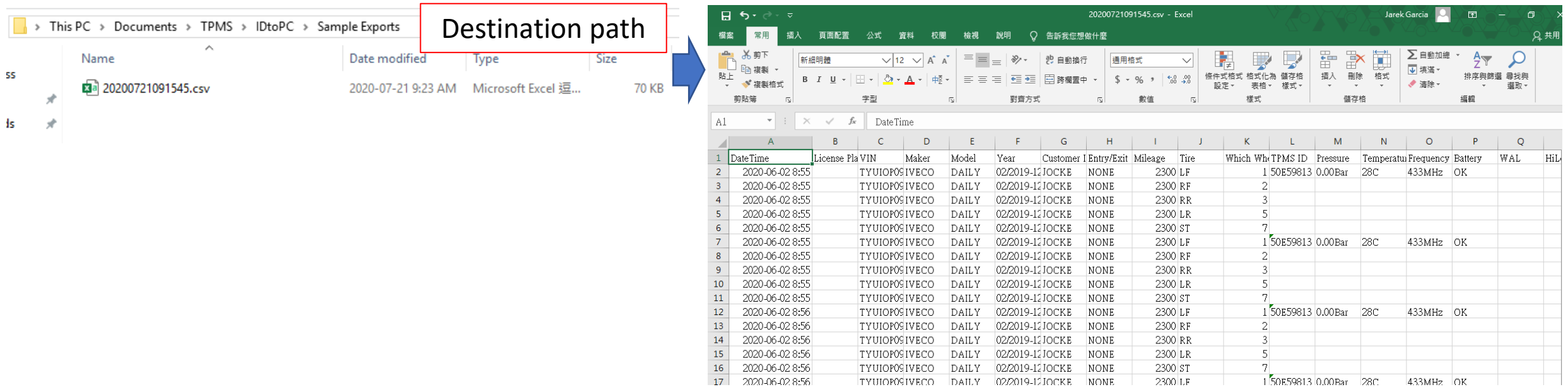

The screenshot displays a Windows File Explorer window showing the path: This PC > Documents > TPMS > IDtoPC > Sample Exports. A red box highlights the text "Destination path" with a blue arrow pointing to the file "20200721091545.csv" (70 KB, Microsoft Excel 逗...). To the right, the Excel file is open, showing a table with 17 rows of data. The first row is the header, and the subsequent rows contain export data.

	A	B	C	D	E	F	G	H	I	J	K	L	M	N	O	P	Q	R
1	DateTime	License Pla	VIN	Maker	Model	Year	Customer I	Entry/Exit	Mileage	Tire	Which Wh	TPMS ID	Pressure	Temperatu	Frequency	Battery	WAL	HiL
2	2020-06-02 8:55		TYUIOP09	IVECO	DAILY	02/2019-12	JOCKE	NONE	2300	LF		1 50E59813	0.00Bar	28C	433MHz	OK		
3	2020-06-02 8:55		TYUIOP09	IVECO	DAILY	02/2019-12	JOCKE	NONE	2300	RF		2						
4	2020-06-02 8:55		TYUIOP09	IVECO	DAILY	02/2019-12	JOCKE	NONE	2300	RR		3						
5	2020-06-02 8:55		TYUIOP09	IVECO	DAILY	02/2019-12	JOCKE	NONE	2300	LR		5						
6	2020-06-02 8:55		TYUIOP09	IVECO	DAILY	02/2019-12	JOCKE	NONE	2300	ST		7						
7	2020-06-02 8:55		TYUIOP09	IVECO	DAILY	02/2019-12	JOCKE	NONE	2300	LF		1 50E59813	0.00Bar	28C	433MHz	OK		
8	2020-06-02 8:55		TYUIOP09	IVECO	DAILY	02/2019-12	JOCKE	NONE	2300	RF		2						
9	2020-06-02 8:55		TYUIOP09	IVECO	DAILY	02/2019-12	JOCKE	NONE	2300	RR		3						
10	2020-06-02 8:55		TYUIOP09	IVECO	DAILY	02/2019-12	JOCKE	NONE	2300	LR		5						
11	2020-06-02 8:55		TYUIOP09	IVECO	DAILY	02/2019-12	JOCKE	NONE	2300	ST		7						
12	2020-06-02 8:56		TYUIOP09	IVECO	DAILY	02/2019-12	JOCKE	NONE	2300	LF		1 50E59813	0.00Bar	28C	433MHz	OK		
13	2020-06-02 8:56		TYUIOP09	IVECO	DAILY	02/2019-12	JOCKE	NONE	2300	RF		2						
14	2020-06-02 8:56		TYUIOP09	IVECO	DAILY	02/2019-12	JOCKE	NONE	2300	RR		3						
15	2020-06-02 8:56		TYUIOP09	IVECO	DAILY	02/2019-12	JOCKE	NONE	2300	LR		5						
16	2020-06-02 8:56		TYUIOP09	IVECO	DAILY	02/2019-12	JOCKE	NONE	2300	ST		7						
17	2020-06-02 8:56		TYUIOP09	IVECO	DAILY	02/2019-12	JOCKE	NONE	2300	LF		1 50E59813	0.00Bar	28C	433MHz	OK		

The file name is, by default, the date (in YYYYMMDD format) and time of exporting to the PC. Double-click on it to see the contents in Excel.



[Back to Table of Contents](#)

## 2.4.2. Export Selected Row (1 / 2)

Tire information system V105.1.X7

Settings Search Export Delete View Help Refresh

Export All  
Export Selected row

2

DateTime	Make	Model	Year	VIN	Entry/Exit	Note	Storage_Place			
2020/07/20 10:1...	CUB	HG	2	MITSUBISHI	ASX	10/2014-12/2020	GGFSS	NONE		
2020/07/10 13:49:54	JG	433009L2D	MERCEDES-BENZ	A-CLASS	09/2012-04/2018	1234567890POIU...	ENTRY DIAGNO...			F4D3
2020/07/10 13:3...	JG	433009L0D	MASERATI	GRANTURISM...	08/2017-12/2019		EXIT DIAGNOSE			
2020/07/10 13:17:08		433005	LOTUS	ELISE	01/2008-05/2016		NONE			
2020/07/10 10:1...		433003D	LANCIA	VOYAGER	01/2011-12/2015		ENTRY DIAGN...			
2020/07/10 09:42:07		315009D	PORSCHE	BOXSTER	2017-2019		ENTRY DIAGNO...			
2020/07/10 09:1...		315003D	ASTON MARTIN	DB11	2017-2018		ENTRY DIAGNO...			
2020/06/17 08:21:35	GER4	HY643D	MITSUBISHI	ECLIPSE CROSS ...	01/2018-06/2020	FR45TGHY67UJK...	NONE	LF has damage		G543
2020/06/16 15:4...	GER4	HY643D	MITSUBISHI	ECLIPSE CRO...	01/2018-06/2020	FR45TGHY67U...	ENTRY DIAGN...			G543
2020/06/16 14:27:13	JOCKE	5TY688I	IVECO	DAILY	02/2019-12/2020	TYUIOP09876543...	NONE			HH1
2020/06/16 14:2...	RTS	DN-RT 880	RENAULT	MEGANE IV	03/2016-06/2020	1234567890POI...	NONE			F4
2020/06/11 08:59:19	65RT	CA1470	MITSUBISHI	ASX	10/2014-06/2020	GI87537890POLK...	ENTRY DIAGNO...			HULL
2020/06/11 08:5...	DE32	RTY75R	TOYOTA	PROACE	06/2014-06/2020	1234567890POI...	ENTRY DIAGN...	Rim damage		LO8
2020/06/02 09:35:28	JOCKE		IVECO	DAILY	02/2019-12/2020	TYUIOP09876543...	NONE			HH1
2020/06/02 09:3...	JOCKE		IVECO	DAILY	02/2019-12/2020	TYUIOP098765...	NONE			HH1
2020/06/02 09:34:51	JOCKE		IVECO	DAILY	02/2019-12/2020	TYUIOP09876543...	NONE			HH1
2020/06/02 09:3...	JOCKE		IVECO	DAILY	02/2019-12/2020	TYUIOP098765...	NONE			HH1
2020/06/02 09:34:18	JOCKE		IVECO	DAILY	02/2019-12/2020	TYUIOP09876543...	NONE			HH1
2020/06/02 09:3...	JOCKE		IVECO	DAILY	02/2019-12/2020	TYUIOP098765...	NONE			HH1

Tire Information Display

Tire	TPMS ID	Pressure	Battery	Tread_Inner	Tread_Middle	Tread_Outer	Dimension	Brand	DOT	RIM_Type
LF	1A2B3C4D	0.02Bar	OK	0.00	0.00	0.00	225/80R19 100L	REW	678	WITHOUT RIM
RF	89ABCDEF	0.02Bar	OK	0.00	0.00	0.00	225/80R19 100L	REW	678	WITHOUT RIM
RR	5E6F7081	0.02Bar	OK	0.00	0.00	0.00	225/80R19 100L	REW	678	WITHOUT RIM
LR	01234567	0.02Bar	OK	0.00	0.00	0.00	225/80R19 100L	REW	678	WITHOUT RIM
ST							225/80R19 100L	REW	678	WITHOUT RIM

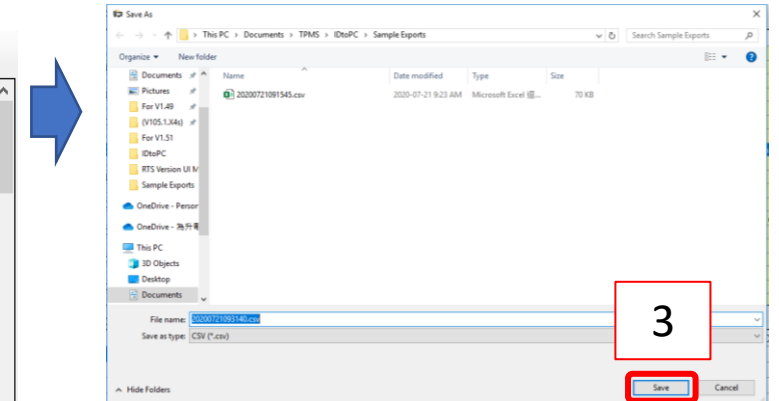

- To export only one record:
1. Select it by clicking on its respective leftmost cell.
  2. Click on Export Selected Row
  3. Select the destination path to save the file to and click on Save.
  4. After saving, a notification showing the file path will appear. Click on OK.

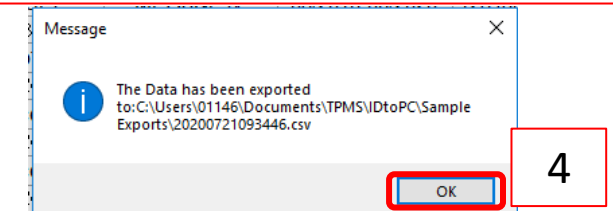

Back to Table of Contents



## 2.4.2. Export Selected Row (2 / 2)

Destination path

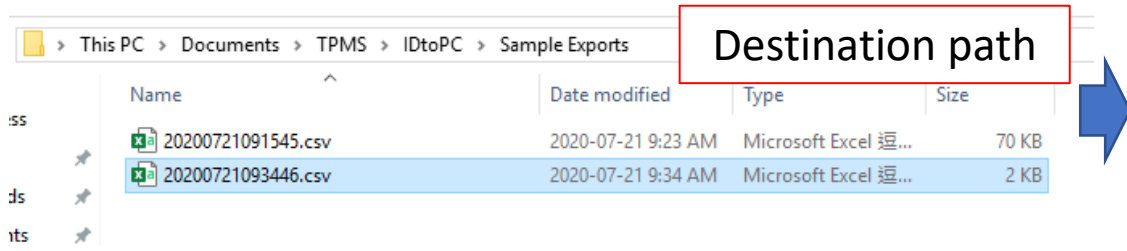

20200721093446.csv - Excel

DateTime	License Pla	VIN	Maker	Model	Year	Customer I	Entry/Exit	Mileage	Tire	Which Wh	TPMS ID	Pressure
2020-06-17 8:21	HY643D	FR45TGHY67UJK100	MITSUBISHI	ECLIPSE CROSS KEYLESS	01/2018-06/2020	GER4	NONE	2223	LF	1	A2B3C4D	0.02Bar
2020-06-17 8:21	HY643D	FR45TGHY67UJK100	MITSUBISHI	ECLIPSE CROSS KEYLESS	01/2018-06/2020	GER4	NONE	2223	RF	2	89ABCDEF	0.02Bar
2020-06-17 8:21	HY643D	FR45TGHY67UJK100	MITSUBISHI	ECLIPSE CROSS KEYLESS	01/2018-06/2020	GER4	NONE	2223	RR	3	5E6F7081	0.02Bar
2020-06-17 8:21	HY643D	FR45TGHY67UJK100	MITSUBISHI	ECLIPSE CROSS KEYLESS	01/2018-06/2020	GER4	NONE	2223	LR	5	01234567	0.02Bar
2020-06-17 8:21	HY643D	FR45TGHY67UJK100	MITSUBISHI	ECLIPSE CROSS KEYLESS	01/2018-06/2020	GER4	NONE	2223	ST	7		

The export format is .csv and the file name is, by default, the date (in YYYYMMDD format) and time of exporting to the PC. Double-click on it to see the contents in Excel.



[Back to Table of Contents](#)



## 2.5. Delete



[Back to Table of Contents](#)

## 2.5.1. Delete All

Tire information system V105.1.X7

Settings ▾ Search ▾ Export ▾ **Delete** V **2** Refresh

	DateTime	Customer	License Plate	Maker	Model	Year	VIN	Entry/Exit	Note	Storage_Place
1	2020/07/20 10:1...	CUB	HGGFD	MITSUBISHI	ASX	10/2014-12/2020	GGFSS	NONE		
	2020/07/10 13:49:54	JG	433009L2D	MERCEDES-BENZ	A-CLASS	09/2012-04/2018	1234567890POIU...	ENTRY DIAGNO...		F4D3
	2020/07/10 13:3...	JG	433009L0D	MASERATI	GRANTURISM...	08/2017-12/2019		EXIT DIAGNOSE		
	2020/07/10 13:17:08		433005	LOTUS	ELISE	01/2008-05/2016		NONE		
	2020/07/10 10:1...		433003D	LANCIA	VOYAGER	01/2011-12/2015		ENTRY DIAGN...		
	2020/07/10 09:42:07		315009D	PORSCHE	BOXSTER	2017-2019		ENTRY DIAGNO...		
	2020/07/10 09:1...		315003D	ASTON MARTIN	DB11	2017-2018		ENTRY DIAGN...		
	2020/06/17 08:21:35	GER4	HY643D	MITSUBISHI	ECLIPSE CROSS ...	01/2018-06/2020	FR45TGHY67UJK...	NONE		G543
	2020/06/16 15:4...	GER4	HY643D	MITSUBISHI	ECLIPSE CRO...	01/2018-06/2020	FR45TGHY67U...	ENTRY DIAGN...		G543
	2020/06/16 14:27:13	JOCKE	5TY688I	IVECO	DAILY	02/2019-12/2020	TYUIOP09876543...	NONE		HH1
	2020/06/16 14:2...	RTS	DN-RT 880	RENAULT	MEGANE IV	03/2016-06/2020	1234567890POI...	NONE		F4
	2020/06/11 08:59:19	65RT	CA1470	MITSUBISHI	ASX	10/2014-06/2020	GI87537890POLK...	ENTRY DIAGNO...		HULL
	2020/06/11 08:5...	DE32	RTY75R	TOYOTA	PROACE	06/2014-06/2020	1234567890POI...	ENTRY DIAGN...		LO8
	2020/06/02 09:35:28	JOCKE		IVECO	DAILY	02/2019-12/2020	TYUIOP09876543...	NONE		HH1
	2020/06/02 09:3...	JOCKE		IVECO	DAILY	02/2019-12/2020	TYUIOP098765...	NONE		HH1
	2020/06/02 09:34:51	JOCKE		IVECO	DAILY	02/2019-12/2020	TYUIOP09876543...	NONE		HH1
	2020/06/02 09:3...	JOCKE		IVECO	DAILY	02/2019-12/2020	TYUIOP098765...	NONE		HH1
	2020/06/02 09:34:18	JOCKE		IVECO	DAILY	02/2019-12/2020	TYUIOP09876543...	NONE		HH1
	2020/06/02 09:3...	JOCKE		IVECO	DAILY	02/2019-12/2020	TYUIOP098765...	NONE		HH1

Tire Information Display

	Tire	TPMS ID	Pressure	Battery	Tread_Inner	Tread_Middle	Tread_Outer	Dimension	Brand	DOT	RIM_Type
▶	LF	0000005A	0.3PSI	OK	0.00	0.00	0.00				
	RF				0.00	0.00	0.00				
	RR				0.00	0.00	0.00				
	LR				0.00	0.00	0.00				
	ST										

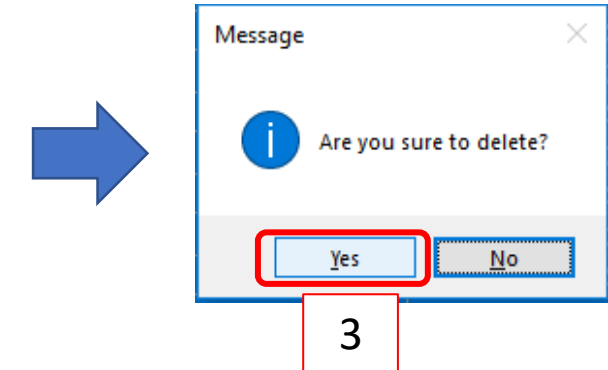

1. Select all records by clicking on the upper left cell of the data matrix.
2. Click on Delete or press the Delete key on the keyboard.
3. A notification appears. Click on Yes. **Warning: all records will be permanently deleted from the PC.**



Back to Table of Contents

## 2.5.2. Delete Selected Row

Tire information system V105.1.X7

Settings Search Export Delete Refresh

2

	DateTime	Customer ID	License Plate	Maker	Model	Year	VIN	Entry/Exit	Note	Storage_Place
1	2020/07/20 10:1...	CUB	HGGFD	MITSUBISHI	ASX	10/2014-12/2020	GGFSS	NONE		
	2020/07/10 13:49:54	JG	433009L2D	MERCEDES-BENZ	A-CLASS	09/2012-04/2018	1234567890POIU...	ENTRY DIAGNO...		F4D3
	2020/07/10 13:3...	JG	433009L0D	MASERATI	GRANTURISM...	08/2017-12/2019		EXIT DIAGNOSE		
	2020/07/10 13:17:08		433005	LOTUS	ELISE	01/2008-05/2016		NONE		
	2020/07/10 10:1...		433003D	LANCIA	VOYAGER	01/2011-12/2015		ENTRY DIAGN...		
	2020/07/10 09:42:07		315009D	PORSCHE	BOXSTER	2017-2019		ENTRY DIAGNO...		
	2020/07/10 09:1...		315003D	ASTON MARTIN	DB11	2017-2018		ENTRY DIAGN...		
	2020/06/17 08:21:35	GER4	HY643D	MITSUBISHI	ECLIPSE CROSS ...	01/2018-06/2020	FR45TGHY67UJK...	NONE		G543
	2020/06/16 15:4...	GER4	HY643D	MITSUBISHI	ECLIPSE CRO...	01/2018-06/2020	FR45TGHY67U...	ENTRY DIAGN...		G543
	2020/06/16 14:27:13	JOCKE	5TY688I	IVECO	DAILY	02/2019-12/2020	TYUIOP09876543...	NONE		HH1
	2020/06/16 14:2...	RTS	DN-RT 880	RENAULT	MEGANE IV	03/2016-06/2020	1234567890POI...	NONE		F4
	2020/06/11 08:59:19	65RT	CA1470	MITSUBISHI	ASX	10/2014-06/2020	GI87537890POLK...	ENTRY DIAGNO...		HULL
	2020/06/11 08:5...	DE32	RTY75R	TOYOTA	PROACE	06/2014-06/2020	1234567890POI...	ENTRY DIAGN...		LO8
	2020/06/02 09:35:28	JOCKE		IVECO	DAILY	02/2019-12/2020	TYUIOP09876543...	NONE		HH1
	2020/06/02 09:3...	JOCKE		IVECO	DAILY	02/2019-12/2020	TYUIOP098765...	NONE		HH1
	2020/06/02 09:34:51	JOCKE		IVECO	DAILY	02/2019-12/2020	TYUIOP09876543...	NONE		HH1
	2020/06/02 09:3...	JOCKE		IVECO	DAILY	02/2019-12/2020	TYUIOP098765...	NONE		HH1
	2020/06/02 09:34:18	JOCKE		IVECO	DAILY	02/2019-12/2020	TYUIOP09876543...	NONE		HH1
	2020/06/02 09:3...	JOCKE		IVECO	DAILY	02/2019-12/2020	TYUIOP098765...	NONE		HH1

Tire Information Display

	Tire	TPMS ID	Pressure	Battery	Tread_Inner	Tread_Middle	Tread_Outer	Dimension	Brand	DOT	RIM_Type
	LF				0.00						
	RF										
	RR										
	LR										
	ST										

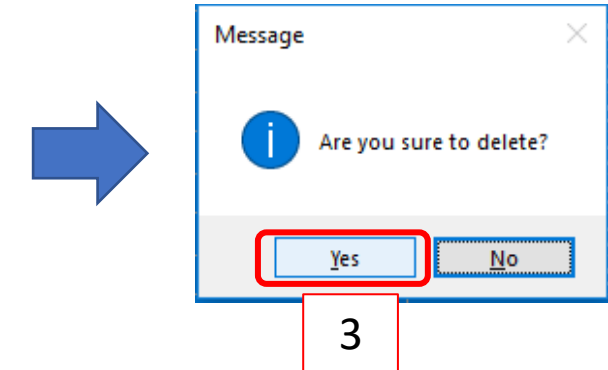

1. Select a row by clicking on its leftmost cell.
2. Click on Delete or press the Delete key on the keyboard.
3. A notification appears. Click on Yes. **Warning: the selected record will be permanently deleted from the PC.**



Back to Table of Contents

## 2.6. View



[Back to Table of Contents](#)

# 2.6.1. View Data

Tire information system V105.1.X7

Settings • Search • Export • Delete **View**

2

DateTime	Customer ID	U	Maker	Model	Year	VIN	Entry/Exit	Note	Storage_Place
2020/07/20 10:1...	CUB		HGGFD	MITSUBISHI	ASX	10/2014-12/2020	GGFSS	NONE	
2020/07/10 13:49:54	JG		433009L2D	MERCEDES-BENZ	A-CLASS	09/2012-04/2018	1234567890POIU...	ENTRY DIAGNO...	F4D3
2020/07/10 13:3...	JG		433009L0D	MASERATI	GRANTURISM...	08/2017-12/2019		EXIT DIAGNOSE	
2020/07/10 13:17:08			433005	LOTUS	ELISE	01/2008-05/2016		NONE	
2020/07/10 10:1...			433003D	LANCIA	VOYAGER	01/2011-12/2015		ENTRY DIAGN...	
2020/07/10 09:42:07			315009D	PORSCHE	BOXSTER	2017-2019		ENTRY DIAGNO...	
2020/07/10 09:1...			315003D	ASTON MARTIN	DB11	2017-2018		ENTRY DIAGN...	
2020/06/17 08:21:35			HY643D	MITSUBISHI	ECLIPSE CROSS ...	01/2018-06/2020	FR45TGHY67UIK...	NONE	G543
2020/06/16 15:4...	GER4		HY643D	MITSUBISHI	ECLIPSE CRO...	01/2018-06/2020	FR45TGHY67U...	ENTRY DIAGN...	G543
2020/06/16 14:27:13	JOCKE		5TY688I	IVECO	DAILY	02/2019-12/2020	TYUIOP09876543...	NONE	HH1
2020/06/16 14:2...	RTS		DN-RT 880	RENAULT	MEGANE IV	03/2016-06/2020	1234567890POLK...	NONE	F4
2020/06/11 08:59:19	65RT		CA1470	MITSUBISHI	ASX	10/2014-06/2020	G187537890POLK...	ENTRY DIAGNO...	HULL
2020/06/11 08:5...	DE32		RTY75R	TOYOTA	PROACE	06/2014-06/2020	1234567890POL...	ENTRY DIAGN...	LO8
2020/06/02 09:35:28	JOCKE			IVECO	DAILY		TYUIOP09876543...	NONE	HH1
2020/06/02 09:3...	JOCKE			IVECO	DAILY		TYUIOP098765...	NONE	HH1
2020/06/02 09:34:51	JOCKE			IVECO	DAILY		TYUIOP09876543...	NONE	HH1
2020/06/02 09:3...	JOCKE			IVECO	DAILY		TYUIOP09876543...	NONE	HH1
2020/06/02 09:34:18	JOCKE			IVECO	DAILY		TYUIOP09876543...	NONE	HH1
2020/06/02 09:3...	JOCKE			IVECO	DAILY	02/2019-12/2020	TYUIOP098765...	NONE	HH1

Tire Information Display

Tire	TPMS ID	Pressure	Battery	Tread_Inner	Tread_Middle	Tread_Outer	Dimension	Brand	DOT	RIM_Type
LF	04E581A3	0.00Bar	OK	0.00	0.00	0.00	225/80R17 98L	MAXXIS	6677	STEEL
RF	073B8D0A	0.02Bar	OK	0.00	0.00	0.00	225/80R17 98L	MAXXIS	6677	STEEL
RR	07DB8629	0.00Bar	OK	0.00	0.00	0.00	225/80R17 98L	MAXXIS	6677	STEEL
LR	0760B913	0.00Bar	OK	0.00	0.00	0.00	225/80R17 98L	MAXXIS	6677	STEEL
ST							225/80R17 98L	MAXXIS	6677	STEEL

Show the Tire InformationV105.1.X7

Cub Elecparts, Inc.  
No. 6, Changlu Rd.  
50648 Fuhsing Township  
+88647782010 12345678  
Taiwan

LF	0.00 mm	0.00 mm	0.00 mm
DOT	6677		
Tire Size	225/80R17 98L		
Battery	OK		
Pressure	0.00Bar		
TPMS ID	04E581A3		

LR	0.00 mm	0.00 mm	0.00 mm
DOT	6677		
Tire Size	225/80R17 98L		
Battery	OK		
Pressure	0.00Bar		
TPMS ID	0760B913		

RF	0.00 mm	0.00 mm	0.00 mm
DOT	6677		
Tire Size	225/80R17 98L		
Battery	OK		
Pressure	0.02Bar		
TPMS ID	073B8D0A		

RR	0.00 mm	0.00 mm	0.00 mm
DOT	6677		
Tire Size	225/80R17 98L		
Battery	OK		
Pressure	0.00Bar		
TPMS ID	07DB8629		

Note

Customer ID	DE32
DateTime	2020/06/11 08:58:18
License Plate	RTY75R
Maker	TOYOTA
Model	PROACE
Year	06/2014-06/2020
VIN	1234567890POIUYTR
Season	SUMMER
Mileage	23456
RIM_Type	STEEL
Entry/Exit	ENTRY DIAGNOSE
Storage_Place	LO8
Worker	SCHREMPF
Brand	MAXXIS

Save As Print View Saved Photos

- In the main display:
1. Select any cell of the record whose data you wish to view. Alternatively, you may select the whole row by clicking on its leftmost cell.
  2. Click on View.



Back to Table of Contents

## 2.6.2. Save as Image

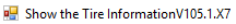

Cub Elecparts, Inc.  
No. 6, Changlu Rd.  
50648 Fuhsing Township  
+88647782010 12345678  
Taiwan

LF	0.00 mm	0.00 mm	0.00 mm
----	------------	------------	------------

DOT	6677
-----	------

Tire Size	225/80R17 98L
-----------	---------------

Battery	OK
---------	----

Pressure	0.00Bar
----------	---------

TPMS ID	04E581A3
---------	----------

LR	0.00 mm	0.00 mm	0.00 mm
----	------------	------------	------------

DOT	6677
-----	------

Tire Size	225/80R17 98L
-----------	---------------

Battery	OK
---------	----

Pressure	0.00Bar
----------	---------

TPMS ID	0760B913
---------	----------



RF	0.00 mm	0.00 mm	0.00 mm
----	------------	------------	------------

DOT	6677
-----	------

Tire Size	225/80R17 98L
-----------	---------------

Battery	OK
---------	----

Pressure	0.02Bar
----------	---------

TPMS ID	073B8D0A
---------	----------

RR	0.00 mm	0.00 mm	0.00 mm
----	------------	------------	------------

DOT	6677
-----	------

Tire Size	225/80R17 98L
-----------	---------------

Battery	OK
---------	----

Pressure	0.00Bar
----------	---------

TPMS ID	07DB8629
---------	----------

Note

Customer ID	DE32
DateTime	2020/06/11 08:58:18
License Plate	RTY75R
Maker	TOYOTA
Model	PROACE
Year	06/2014-06/2020
VIN	1234567890POIUyTR
Season	SUMMER
Mileage	23456
RIM_Type	STEEL
Entry/Exit	ENTRY DIAGNOSE
Storage_Place	L08
Worker	SCHREMPF
Brand	MAXXIS

ST			
----	--	--	--

DOT	6677
-----	------

Tire Size	225/80R17 98L
-----------	---------------

Battery	
---------	--

Pressure	
----------	--

TPMS ID	
---------	--

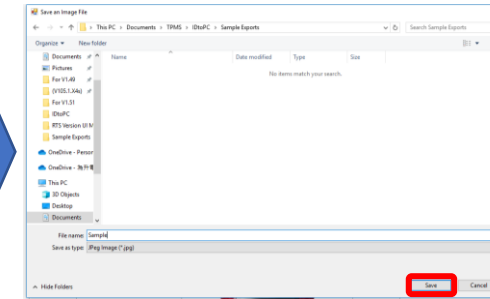

2

- In the View screen:
1. Select Save As.
  2. Select the destination path and click on Save.
- The View screen will be saved as a .jpg image.



Vehicle Information				Note			
Customer ID		DE32					
Date/Time		2020/06/11 08:58:18					
License Plate		RTY75R					
Maker		TOYOTA		Mileage		23456	
Model		PROACE		Rim_Type		STEEL	
Year		06/2014-06/2020		Entry/Exit		ENTRY DIAGNOSE	
VIN		1234567890P0YTR		Storage Place		LOF	
Season		SUMMER		Worker		SCHREMPF	
Brand		MAXXIS		Inner		Middle	Outer
LF		Outer	Middle	Inner	Middle	Outer	
		0.00	0.00	0.00	0.00	0.00	
		mm	mm	mm	mm	mm	
DOT		6677		DOT		6677	
Tire Size		225/80R17 98L		Tire Size		225/80R17 98L	
Battery		OK		Battery		OK	
Pressure		0.00Bar		Pressure		0.02Bar	
TPMS ID		04E581A3		TPMS ID		073B8D0A	
LR		Outer	Middle	Inner	Middle	Outer	
		0.00	0.00	0.00	0.00	0.00	
		mm	mm	mm	mm	mm	
DOT		6677		DOT		6677	
Tire Size		225/80R17 98L		Tire Size		225/80R17 98L	
Battery		OK		Battery		OK	
Pressure		0.00Bar		Pressure		0.00Bar	
TPMS ID		07D60B913		TPMS ID		07D68629	
ST		Inner	Middle	Outer			
DOT		6677					
Tire Size		225/80R17 98L					
Battery							
Pressure							
TPMS ID							



[Back to Table of Contents](#)

## 2.6.3. Print as Page

Show the Tire InformationV105.1.X7



Cub Elecparts, Inc.  
No. 6, Changlu Rd.  
50648 Fuhsing Township  
+88647782010 12345678  
Taiwan

LF	0.00 mm	0.00 mm	0.00 mm
DOT	6677		
Tire Size	225/80R17 98L		
Battery	OK		
Pressure	0.00Bar		
TPMS ID	04E581A3		
LR	0.00 mm	0.00 mm	0.00 mm
DOT	6677		
Tire Size	225/80R17 98L		
Battery	OK		
Pressure	0.00Bar		
TPMS ID	0760B913		

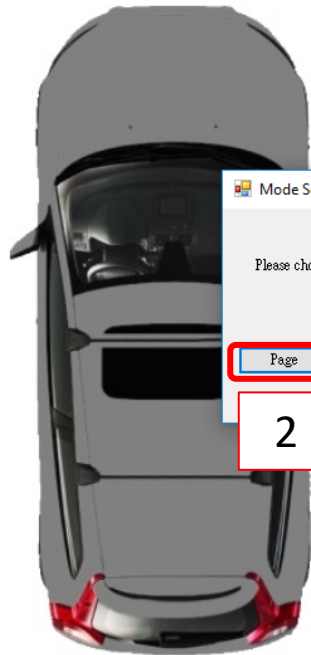

Mode SelectionV105.1.X7

Please choose the print mode

**Page** Label I Label II

2

RF	0.00 mm	0.00 mm	0.00 mm
DOT	6677		
Tire Size	225/80R17 98L		
Battery	OK		
Pressure	0.02Bar		
TPMS ID	073B8D0A		
RR	0.00 mm	0.00 mm	0.00 mm
DOT	6677		
Tire Size	225/80R17 98L		
Battery	OK		
Pressure	0.00Bar		
TPMS ID	07DB8629		

Note

Customer ID	DE32
Date/Time	2020/06/11 08:58:18
License Plate	RTY75R
Maker	TOYOTA
Model	PROACE
Year	06/2014-06/2020
VIN	1234567890POIUYTR
Season	SUMMER
Mileage	23456
RIM_Type	STEEL
Entry/Exit	ENTRY DIAGNOSE
Storage_Place	LO8
Worker	SCHREMPF
Brand	MAXXIS

ST			
DOT	6677		
Tire Size	225/80R17 98L		
Battery			
Pressure			
TPMS ID			

1

Save As **Print** View Saved Photos



Print PreviewV105.1.X7

Print

3

1. Click on Print.
2. Click on Page.
3. A print preview will be shown. Click on Print. Note: the page size is fixed (A4).



Back to Table of Contents

## 2.6.4. Print as Label

Show the Tire InformationV105.1.X7



Cub Elecparts, Inc.  
No. 6, Changlu Rd.  
50648 Fuhsing Township  
+88647782010 12345678  
Taiwan

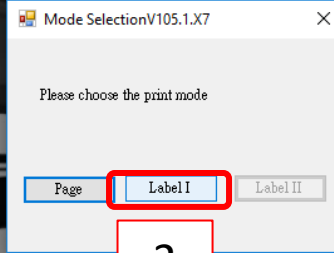
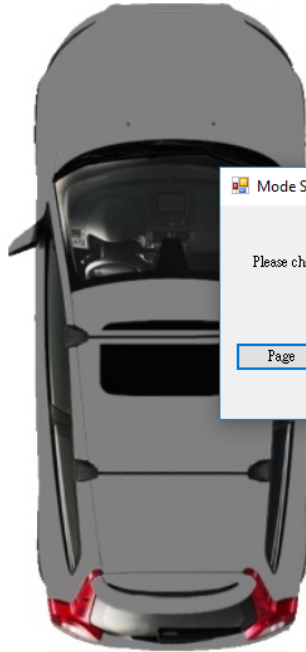

2

LF	0.00 mm	0.00 mm	0.00 mm
DOT	6677		
Tire Size	225/80R17 98L		
Battery	OK		
Pressure	0.00Bar		
TPMS ID	04E581A3		
LR	0.00 mm	0.00 mm	0.00 mm
DOT	6677		
Tire Size	225/80R17 98L		
Battery	OK		
Pressure	0.00Bar		
TPMS ID	0760B913		

RF	0.00 mm	0.00 mm	0.00 mm
DOT	6677		
Tire Size	225/80R17 98L		
Battery	OK		
Pressure	0.02Bar		
TPMS ID	073B8D0A		
RR	0.00 mm	0.00 mm	0.00 mm
DOT	6677		
Tire Size	225/80R17 98L		
Battery	OK		
Pressure	0.00Bar		
TPMS ID	07DB8629		

Note	
Customer ID	DE32
DateTime	2020/06/11 08:58:18
License Plate	RTY75R
Maker	TOYOTA
Model	PROACE
Year	06/2014-06/2020
VIN	1234567890POIUYTR
Season	SUMMER
Mileage	23456
RIM_Type	STEEL
Entry/Exit	ENTRY DIAGNOSE
Storage_Place	LO8
Worker	SCHREMPF
Brand	MAXXIS
ST	
DOT	6677
Tire Size	225/80R17 98L
Battery	
Pressure	
TPMS ID	
Save As	Print
View Saved Photos	

1

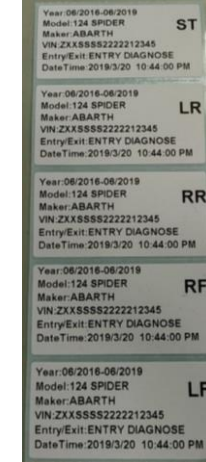

1. Click on Print.
  2. Click on Label.
  3. The labels will be printed out with the predetermined layout (see 2.2.4.)
- Note: if an error message pops up, it means the label printer hasn't been selected (see 2.2.3.).



Back to Table of Contents



# 2.6.5. View Saved Photos

Show the Tire InformationV105.1.X7



LF	0.00 mm	0.00 mm	0.00 mm
DOT 6677			
Tire Size	225/80R17 98L		
Battery	OK		
Pressure	0.00Bar		
TPMS ID	04E581A3		

LR

0.00 mm

0.00 mm

0.00 mm

DOT 6677

Tire Size 225/80R17 98L

Battery OK

Pressure 0.00Bar

TPMS ID 0760B913

Cub Elecparts, Inc.  
No. 6, Changlu Rd.  
50648 Fuhsing Township  
+88647782010 12345678  
Taiwan



RF	0.00 mm	0.00 mm	0.00 mm
DOT 6677			
Tire Size	225/80R17 98L		
Battery	OK		
Pressure	0.02Bar		
TPMS ID	073B8D0A		

RR

0.00 mm

0.00 mm

0.00 mm

DOT 6677

Tire Size 225/80R17 98L

Battery OK

Pressure 0.00Bar

TPMS ID 07DB8629

Note

Customer ID	DE32
DateTime	2020/06/11 08:58:18
License Plate	RTY75R
Maker	TOYOTA
Model	PROACE
Year	06/2014-06/2020
VIN	1234567890POIUYTR
Season	SUMMER
Mileage	23456
RIM_Type	STEEL
Entry/Exit	ENTRY DIAGNOSE
Storage_Place	LO8
Worker	SCHREMPF
Brand	MAXXIS

ST

DOT 6677

Tire Size 225/80R17 98L

Battery

Pressure

TPMS ID

1

View Saved Photos

Save As

Print

PictureV105.1.X7

COMMENT1



Save

Print

COMMENT2



Save

Print

COMMENT3



Save

Print

COMMENT4



Save

Print

COMMENT5



Save

Print

COMMENT6



Save

Print

COMMENT7



Save

Print

COMMENT8



Save

Print

2

Save All

If the selected record has any photos stored, the option View Saved Photos will be enabled.

1. Click on View Saved Photos.

2. Click on Save All and then select the destination path. Alternatively, you may save or print them one by one by means of the buttons Save and Print under each photo. The photos will be saved in .jpg format.

Back to Table of Contents

41

CUB ELECPARTS INC.

## 2.7. Help



[Back to Table of Contents](#)

# 2.7.1. Check for Update

Tire information system V105.1.X7

Settings ▾ Search ▾ Export ▾ Delete View Help ▾ Refresh

Check for Update  
About  
Backup

DateTime	Customer ID	Model	Year	VIN	Entry/Exit	Note	Storage_Place
2020/07/20 10:1...	CUB	SHI ASX	10/2014-12/2020	GGFSS	NONE		
2020/07/10 13:49:54	JG	433009L2D MERCEDES-BENZ A-CLASS	09/2012-04/2018	1234567890POIU...	ENTRY DIAGNO...		F4D3
2020/07/10 13:3...	JG	433009L0D MASERATI GRANTURISM...	08/2017-12/2019		EXIT DIAGNOSE		
2020/07/10 13:17:08		433005 LOTUS ELISE	01/2008-05/2016		NONE		
2020/07/10 10:1...		433003D LANCIA VOYAGER	01/2011-12/2015		ENTRY DIAGN...		
2020/07/10 09:42:07		315009D PORSCHE BOXSTER	2017-2019		ENTRY DIAGNO...		
2020/07/10 09:1...		315003D ASTON MARTIN DB11	2017-2018		ENTRY DIAGN...		
2020/06/17 08:21:35	GER4	HY643D MITSUBISHI ECLIPSE CROSS ...	01/2018-06/2020	FR45TGHY67UJK...	NONE		G543
2020/06/16 15:4...	GER4	HY643D MITSUBISHI ECLIPSE CRO...	01/2018-06/2020	FR45TGHY67U...	ENTRY DIAGN...		G543
2020/06/16 14:27:13	JOCKE	5TY688I IVECO DAILY	02/2019-12/2020	TYUIOP09876543...	NONE		HH1
2020/06/16 14:2...	RTS	DN-RT 880 RENAULT MEGANE IV	03/2016-06/2020	1234567890POI...	NONE		F4
2020/06/11 08:59:19	65RT	CA1470 MITSUBISHI ASX	10/2014-06/2020	GI87537890POLK...	ENTRY DIAGNO...		HULL
2020/06/11 08:5...	DE32	RTY75R TOYOTA PROACE	06/2014-06/2020	1234567890POI...	ENTRY DIAGN...		LO8
2020/06/02 09:35:28	JOCKE	IVECO DAILY	02/2019-12/2020	TYUIOP09876543...	NONE		HH1
2020/06/02 09:3...	JOCKE	IVECO DAILY	02/2019-12/2020	TYUIOP098765...	NONE		HH1
2020/06/02 09:34:51	JOCKE	IVECO DAILY	02/2019-12/2020	TYUIOP09876543...	NONE		HH1
2020/06/02 09:3...	JOCKE	IVECO DAILY	02/2019-12/2020	TYUIOP098765...	NONE		HH1
2020/06/02 09:34:18	JOCKE	IVECO DAILY	02/2019-12/2020	TYUIOP09876543...	NONE		HH1
2020/06/02 09:3...	JOCKE	IVECO DAILY	02/2019-12/2020	TYUIOP098765...	NONE		HH1

Tire Information Display

Tire	TPMS ID	Pressure	Battery	Tread_Inner	Tread_Middle	Tread_Outer	Dimension	Brand	DOT	RIM_Type
LF	04E581A3	0.00Bar	OK	0.00	0.00	0.00	225/80R17 98L	MAXXIS	6677	STEEL
RF	073B8D0A	0.02Bar	OK	0.00	0.00	0.00	225/80R17 98L	MAXXIS	6677	STEEL
RR	07DB8629	0.00Bar	OK	0.00	0.00	0.00	225/80R17 98L	MAXXIS	6677	STEEL
LR	0760B913	0.00Bar	OK	0.00	0.00	0.00	225/80R17 98L	MAXXIS	6677	STEEL
ST							225/80R17 98L	MAXXIS	6677	STEEL

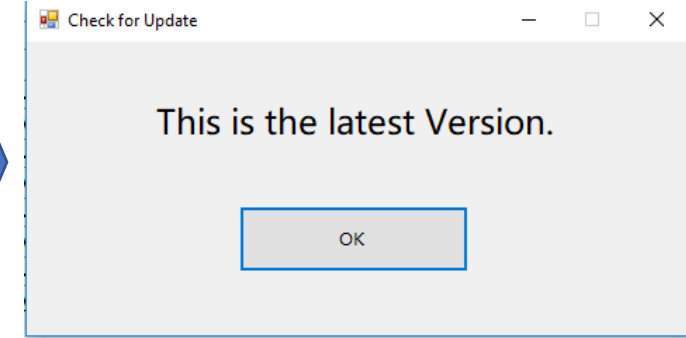

Click on Check for Update to see if there is a new update available. If there is, you may download it directly (make sure your PC is connected to the internet). Otherwise, you will be notified if the current version is the latest one, as above.



Back to Table of Contents

## 2.7.2. About

Tire information system V105.1.X7

Settings ▾ Search ▾ Export ▾ Delete ▾ View ▾ Help ▾ Refresh

Check for Update  
About  
Backup ▾

DateTime	Customer ID		Model	Year	VIN	Entry/Exit	Note	Storage_Place
2020/07/20 10:1...	CUB		SHI	ASX	10/2014-12/2020	GGFSS	NONE	
2020/07/10 13:49:54	JG	433009L2D	MERCEDES-BENZ	A-CLASS	09/2012-04/2018	1234567890POIU...	ENTRY DIAGNO...	F4D3
2020/07/10 13:3...	JG	433009L0D	MASERATI	GRANTURISM...	08/2017-12/2019		EXIT DIAGNOSE	
2020/07/10 13:17:08		433005	LOTUS	ELISE	01/2008-05/2016		NONE	
2020/07/10 10:1...		433003D	LANCIA	VOYAGER	01/2011-12/2015		ENTRY DIAGN...	
2020/07/10 09:42:07		315009D	PORSCHE	BOXSTER	2017-2019		ENTRY DIAGNO...	
2020/07/10 09:1...		315003D	ASTON MARTIN	DB11	2017-2018		ENTRY DIAGN...	
2020/06/17 08:21:35	GER4	HY643D	MITSUBISHI	ECLIPSE CROSS ...	01/2018-06/2020	FR45TGHY67UJK...	NONE	G543
2020/06/16 15:4...	GER4	HY643D	MITSUBISHI	ECLIPSE CRO...	01/2018-06/2020	FR45TGHY67U...	ENTRY DIAGN...	G543
2020/06/16 14:27:13	JOCKE	5TY688I	IVECO	DAILY	02/2019-12/2020	TYUIOP09876543...	NONE	HH1
2020/06/16 14:2...	RTS	DN-RT 880	RENAULT	MEGANE IV	03/2016-06/2020	1234567890POI...	NONE	F4
2020/06/11 08:59:19	65RT	CA1470	MITSUBISHI	ASX	10/2014-06/2020	GI87537890POLK...	ENTRY DIAGNO...	HULL
2020/06/11 08:5...	DE32	RTY75R	TOYOTA	PROACE	06/2014-06/2020	1234567890POI...	ENTRY DIAGN...	LO8
2020/06/02 09:35:28	JOCKE		IVECO	DAILY	02/2019-12/2020	TYUIOP09876543...	NONE	HH1
2020/06/02 09:3...	JOCKE		IVECO	DAILY	02/2019-12/2020	TYUIOP098765...	NONE	HH1
2020/06/02 09:34:51	JOCKE		IVECO	DAILY	02/2019-12/2020	TYUIOP09876543...	NONE	HH1
2020/06/02 09:3...	JOCKE		IVECO	DAILY	02/2019-12/2020	TYUIOP098765...	NONE	HH1
2020/06/02 09:34:18	JOCKE		IVECO	DAILY	02/2019-12/2020	TYUIOP09876543...	NONE	HH1
2020/06/02 09:3...	JOCKE		IVECO	DAILY	02/2019-12/2020	TYUIOP098765...	NONE	HH1

Tire Information Display

Tire	TPMS ID	Pressure	Battery	Tread_Inner	Tread_Middle	Tread_Outter	Dimension	Brand	DOT	RIM_Type
LF	04E581A3	0.00Bar	OK	0.00	0.00	0.00	225/80R17 98L	MAXXIS	6677	STEEL
RF	073B8D0A	0.02Bar	OK	0.00	0.00	0.00	225/80R17 98L	MAXXIS	6677	STEEL
RR	07DB8629	0.00Bar	OK	0.00	0.00	0.00	225/80R17 98L	MAXXIS	6677	STEEL
LR	0760B913	0.00Bar	OK	0.00	0.00	0.00	225/80R17 98L	MAXXIS	6677	STEEL
ST							225/80R17 98L	MAXXIS	6677	STEEL

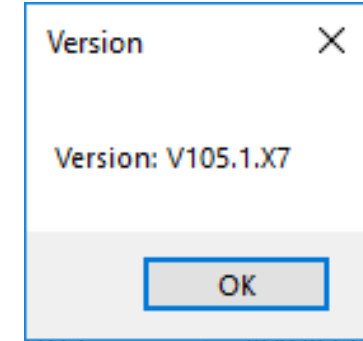

Click on About to check the current version number.



Back to Table of Contents

## 2.7.3. Backup: Export Database (1 / 2)

1

Tire information system V105.1.X7

Settings Search Export Delete View Help Refresh

Check for Update  
About  
Backup  
Export DB  
About Backup

Date/Time	Customer ID	Model	Year	VIN	Entry/Exit	Note	Storage Place
2020/07/20 10:1...	CUB		10/2014-12/2020	GGFSS	NONE		
2020/07/10 13:49:54	JG	433009L2D	09/2012-04/2018	1234567890POIU...	ENTRY DIAGNO...		F4D3
2020/07/10 13:3...	JG	433009L0D	08/2017-12/2019		EXIT DIAGNOSE		
2020/07/10 13:17:08		433005	01/2008-05/2016		NONE		
2020/07/10 10:1...		433003D	01/2011-12/2015		ENTRY DIAGN...		
2020/07/10 09:42:07		315009D	2017-2019		ENTRY DIAGNO...		
2020/07/10 09:1...		315003D	2017-2018		ENTRY DIAGN...		
2020/06/17 08:21:35	GER4	HY643D	01/2018-06/2020	FR45TGHY67UJK...	NONE		G543
2020/06/16 15:4...	GER4	HY643D	01/2018-06/2020	FR45TGHY67U...	ENTRY DIAGN...		G543
2020/06/16 14:27:13	JOCKE	5TY6881	02/2019-12/2020	TYUIOP09876543...	NONE		HH1
2020/06/16 14:2...	RTS	DN-RT 880	03/2016-06/2020	1234567890POL...	NONE		F4
2020/06/11 08:59:19	65RT	CA1470	10/2014-06/2020	GI87537890POLK...	ENTRY DIAGNO...		HULL
2020/06/11 08:5...	DE32	RTY75R	06/2014-06/2020	1234567890POL...	ENTRY DIAGN...		LO8
2020/06/02 09:35:28	JOCKE		02/2019-12/2020	TYUIOP09876543...	NONE		HH1
2020/06/02 09:3...	JOCKE		02/2019-12/2020	TYUIOP098765...	NONE		HH1
2020/06/02 09:34:51	JOCKE		02/2019-12/2020	TYUIOP09876543...	NONE		HH1
2020/06/02 09:3...	JOCKE		02/2019-12/2020	TYUIOP098765...	NONE		HH1
2020/06/02 09:34:18	JOCKE		02/2019-12/2020	TYUIOP09876543...	NONE		HH1
2020/06/02 09:3...	JOCKE		02/2019-12/2020	TYUIOP098765...	NONE		HH1

Tire Information Display

Tire	TPMS ID	Pressure	Battery	Tread_Inner	Tread_Middle	Tread_Outer	Dimension	Brand	DOT	RIM_Type
LF	04E581A3	0.00Bar	OK	0.00	0.00	0.00	225/80R17 98L	MAXXIS	6677	STEEL
RF	073B8D0A	0.02Bar	OK	0.00	0.00	0.00	225/80R17 98L	MAXXIS	6677	STEEL
RR	07DB8629	0.00Bar	OK	0.00	0.00	0.00	225/80R17 98L	MAXXIS	6677	STEEL
LR	0760B913	0.00Bar	OK	0.00	0.00	0.00	225/80R17 98L	MAXXIS	6677	STEEL
ST							225/80R17 98L	MAXXIS	6677	STEEL

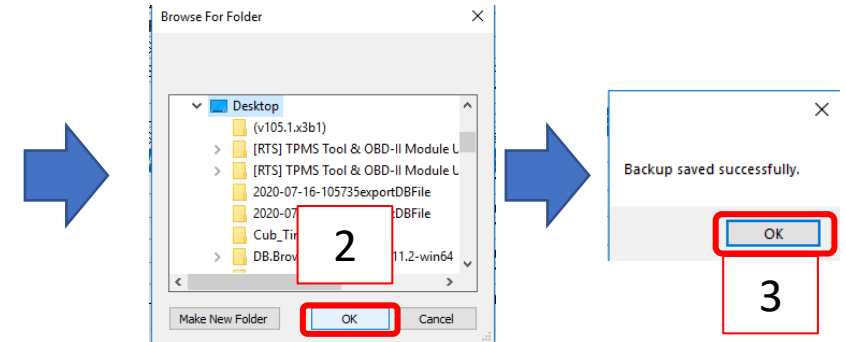

- The Backup function allows you to create a backup at any time so that, in case of problems in the Software or PC, you may recall all previously backed up records.
1. Select Backup>Export DB (stands for Database).
  2. Select a location in your PC, then click on OK. **Important:** You must have full authorization to view and edit files in the destination path for this function to work properly.
  3. A confirmation message is shown. Click on OK.



Back to Table of Contents

## 2.7.3. Backup: Export Database (2 / 2)

The screenshot illustrates the process of backing up the database. It shows two file explorer windows. The left window, titled 'This PC > Desktop', shows a folder named '2020-07-21-115133exportDBFile' highlighted. A red box labeled 'Backup files location' is placed over this folder. A blue arrow points from this folder to a second window showing the contents of the backup folder. The right window, titled 'This PC > OS (C:) > Cub > TIM', shows the installation directory. A red box labeled 'IDtoPC/TIM installation location' is placed over this directory. A blue arrow labeled 'Drag and drop' points from the backup folder to the installation directory.

**Backup files location**

Name	Date modified	Type	Size
2020-07-21-115133exportDBFile	2020-07-21 11:51 ...	File folder	

**IDtoPC/TIM installation location**

Name	Date modified	Type	Size
distributor.db	2020-07-21 10:25 ...	DB File	12 KB
LogHeadDatabase.db	2020-07-21 9:50 AM	DB File	89 KB
LogPhotoDatabase.db	2020-07-21 9:51 AM	DB File	21,747 KB
LogSeasonDatabase.db	2020-07-21 9:50 AM	DB File	153 KB
LogSensorDatabase.db	2020-07-21 9:50 AM	DB File	129 KB
LogTreadDatabase.db	2020-07-21 9:51 AM	DB File	87 KB
SNdataDatabase.db	2020-07-13 5:01 PM	DB File	8 KB
TreadSETDatabase.db	2020-07-16 2:31 PM	DB File	12 KB

**Drag and drop**

The backup files will be saved under the selected location in a folder whose name is the date (in YYYY-MM-DD format) and time the backup is created. To use the backup, manually drag all the .db files and drop them in the folder where IDtoPC/TIM is installed in your PC, and then reopen the Software.

**Warning: the backup files will overwrite all database files in the IDtoPC/TIM. If you had transferred any new records from the Tool to the Software after the last time you saved a backup and then drag and drop the backup files to Software installation folder, those new records will be deleted.**



[Back to Table of Contents](#)



## 2.7.4. About Backup

Tire information system V105.1.X7

Settings ▾ Search ▾ Export ▾ Delete View Help ▾ Refresh

Check for Update  
About  
Backup ▾  
Export DB  
About Backup

DateTime	Customer ID	Model	Year	VIN	Entry/Exit	Note	Storage_Place
2020/07/20 10:1...	CUB		10/2014-12/2020	GGFSS	NONE		
2020/07/10 13:49:54	JG	433009L2D MERCEDES	09/2012-04/2018	1234567890POIU...	ENTRY DIAGNO...		F4D3
2020/07/10 13:3...	JG	433009L0D MASERATI	08/2017-12/2019		EXIT DIAGNOSE		
2020/07/10 13:17:08		433005 LOTUS	01/2008-05/2016		NONE		
2020/07/10 10:1...		433003D LANCIA	01/2011-12/2015		ENTRY DIAGN...		
2020/07/10 09:42:07		315009D PORSCHE	2017-2019		ENTRY DIAGNO...		
2020/07/10 09:1...		315003D ASTON MARTIN	2017-2018		ENTRY DIAGN...		
2020/06/17 08:21:35	GER4	HY643D MITSUBISHI	01/2018-06/2020	FR45TGHY67UJK...	NONE		G543
2020/06/16 15:4...	GER4	HY643D MITSUBISHI	01/2018-06/2020	FR45TGHY67U...	ENTRY DIAGN...		G543
2020/06/16 14:27:13	JOCKE	5TY688I IVECO	02/2019-12/2020	TYUIOP09876543...	NONE		HH1
2020/06/16 14:2...	RTS	DN-RT 880 RENAULT	03/2016-06/2020	1234567890POL...	NONE		F4
2020/06/11 08:59:19	65RT	CA1470 MITSUBISHI	10/2014-06/2020	GI87537890POLK...	ENTRY DIAGNO...		HULL
2020/06/11 08:5...	DE32	RTY75R TOYOTA	06/2014-06/2020	1234567890POL...	ENTRY DIAGN...		LO8
2020/06/02 09:35:28	JOCKE	IVECO	02/2019-12/2020	TYUIOP09876543...	NONE		HH1
2020/06/02 09:3...	JOCKE	IVECO	02/2019-12/2020	TYUIOP098765...	NONE		HH1
2020/06/02 09:34:51	JOCKE	IVECO	02/2019-12/2020	TYUIOP09876543...	NONE		HH1
2020/06/02 09:3...	JOCKE	IVECO	02/2019-12/2020	TYUIOP098765...	NONE		HH1
2020/06/02 09:34:18	JOCKE	IVECO	02/2019-12/2020	TYUIOP09876543...	NONE		HH1
2020/06/02 09:3...	JOCKE	IVECO	02/2019-12/2020	TYUIOP098765...	NONE		HH1

Tire Information Display

Tire	TPMS ID	Pressure	Battery	Tread_Inner	Tread_Middle	Tread_Outer	Dimension	Brand	DOT	RIM_Type
LF	04E581A3	0.00Bar	OK	0.00	0.00	0.00	225/80R17 98L	MAXXIS	6677	STEEL
RF	073B8D0A	0.02Bar	OK	0.00	0.00	0.00	225/80R17 98L	MAXXIS	6677	STEEL
RR	07DB8629	0.00Bar	OK	0.00	0.00	0.00	225/80R17 98L	MAXXIS	6677	STEEL
LR	0760B913	0.00Bar	OK	0.00	0.00	0.00	225/80R17 98L	MAXXIS	6677	STEEL
ST							225/80R17 98L	MAXXIS	6677	STEEL

Select the location to save the backup files. To use the backup files, manually drag and drop them to the location where IDtoPC/TIM is installed, and then reopen the program. Warning: the backup files will overwrite all existing files, thus any data saved after the last backup will be lost.

OK

About Backup gives a brief explanation of the purpose and method of creating and using the backup, as explained in 2.7.3.



Back to Table of Contents

## 2.8. Refresh



[Back to Table of Contents](#)



## 2.8.1. Refresh (for IDtoPC/TIM installed in a network drive)

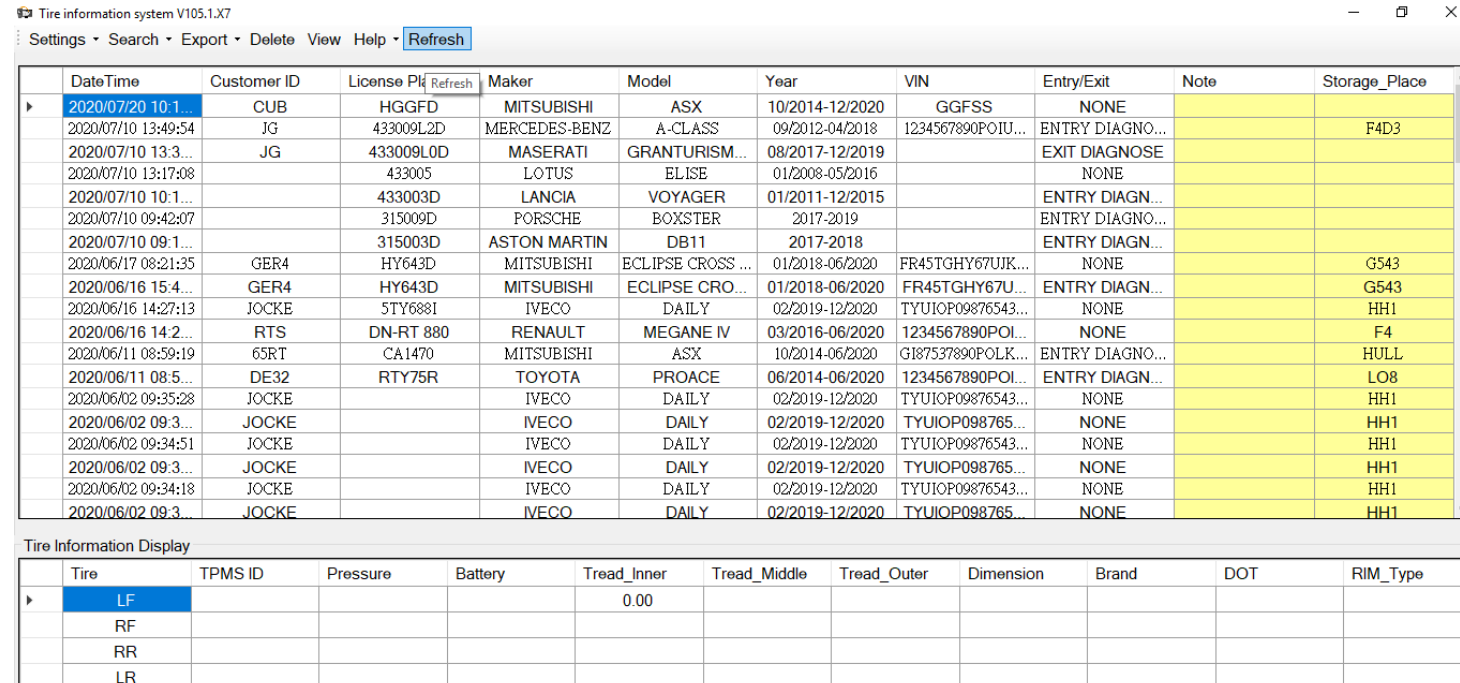

DateTime	Customer ID	License Pl	Refresh	Maker	Model	Year	VIN	Entry/Exit	Note	Storage_Place
2020/07/20 10:1...	CUB	HGGFD		MITSUBISHI	ASX	10/2014-12/2020	GGFSS	NONE		
2020/07/10 13:49:54	JG	433009L2D		MERCEDES-BENZ	A-CLASS	09/2012-04/2018	1234567890POIU...	ENTRY DIAGNO...		F4D3
2020/07/10 13:3...	JG	433009L0D		MASERATI	GRANTURISM...	08/2017-12/2019		EXIT DIAGNOSE		
2020/07/10 13:17:08		433005		LOTUS	ELISE	01/2008-05/2016		NONE		
2020/07/10 10:1...		433003D		LANCIA	VOYAGER	01/2011-12/2015		ENTRY DIAGN...		
2020/07/10 09:42:07		315009D		PORSCHE	BOXSTER	2017-2019		ENTRY DIAGNO...		
2020/07/10 09:1...		315003D		ASTON MARTIN	DB11	2017-2018		ENTRY DIAGN...		
2020/06/17 08:21:35	GER4	HY643D		MITSUBISHI	ECLIPSE CROSS ...	01/2018-06/2020	FR45TGHY67UJK...	NONE		G543
2020/06/16 15:4...	GER4	HY643D		MITSUBISHI	ECLIPSE CRO...	01/2018-06/2020	FR45TGHY67U...	ENTRY DIAGN...		G543
2020/06/16 14:27:13	JOCKE	5TY688I		IVECO	DAILY	02/2019-12/2020	TYUIOP09876543...	NONE		HH1
2020/06/16 14:2...	RTS	DN-RT 880		RENAULT	MEGANE IV	03/2016-06/2020	1234567890POL...	NONE		F4
2020/06/11 08:59:19	65RT	CA1470		MITSUBISHI	ASX	10/2014-06/2020	GI87537890POLK...	ENTRY DIAGNO...		HULL
2020/06/11 08:5...	DE32	RTY75R		TOYOTA	PROACE	06/2014-06/2020	1234567890POL...	ENTRY DIAGN...		LO8
2020/06/02 09:35:28	JOCKE			IVECO	DAILY	02/2019-12/2020	TYUIOP09876543...	NONE		HH1
2020/06/02 09:3...	JOCKE			IVECO	DAILY	02/2019-12/2020	TYUIOP098765...	NONE		HH1
2020/06/02 09:34:51	JOCKE			IVECO	DAILY	02/2019-12/2020	TYUIOP09876543...	NONE		HH1
2020/06/02 09:3...	JOCKE			IVECO	DAILY	02/2019-12/2020	TYUIOP098765...	NONE		HH1
2020/06/02 09:34:18	JOCKE			IVECO	DAILY	02/2019-12/2020	TYUIOP09876543...	NONE		HH1
2020/06/02 09:3...	JOCKE			IVECO	DAILY	02/2019-12/2020	TYUIOP098765...	NONE		HH1

Tire	TPMS ID	Pressure	Battery	Tread_Inner	Tread_Middle	Tread_Outer	Dimension	Brand	DOT	RIM_Type
LF				0.00						
RF										
RR										
LR										

If IDtoPC/TIM is installed in a network drive, and two or more PCs that have access and full authorization to that drive open the Software, its contents may be visualized in all PCs simultaneously. If one PC is has transferred new data from the Gen. 4 Tool to the Software, the other PCs may view that new data just imported by clicking on Refresh. Important: the data transfer from Tool to Software is limited to one PC at a time.



[Back to Table of Contents](#)

# END



[Back to Table of Contents](#)



**TPMS**



**GPS+  
TPMS**



CUB ELECPARTS INC.  
<http://www.cubautoparts.com>  
E-mail: [sales@cubelec.com.tw](mailto:sales@cubelec.com.tw)

為升電裝工業股份有限公司  
公司地址: 彰化縣福興鄉彰鹿路六段546巷6號  
電話: 886-4-778-2010, 777-0256  
傳真: 886-4-778-2009, 886-4-778-3867

